



# 2024

## LA VETTA SERIES



Avanti Horse Show

May 30<sup>th</sup> - June 2<sup>nd</sup> 2024

Picco Horse Show

July 24<sup>th</sup> - 28<sup>th</sup> 2024

Finale Horse Show

September 18<sup>th</sup> - 22<sup>nd</sup> 2024

**\$42,000.00 IN PRIZE MONEY AVAILABLE**



# 2024 LA VETTA SERIES

## TABLE OF CONTENTS

SPONSOR RECOGNITION	3
DEAR ATHLETE LETTER	4
GENERAL INFORMATION	13-27
<b>THE AVANTI HORSE SHOW</b>	<b>29-45</b>
MAY 30 <sup>TH</sup> – JUNE 2 <sup>ND</sup> , 2024	
EC BRONZE & AEF WILDROSE	
<b>THE PICCO HORSE SHOW</b>	<b>46-68</b>
JULY 24 <sup>TH</sup> – JULY 28 <sup>TH</sup> , 2024	
EC GOLD & AEF WILDROSE	
<b>THE FINALE HORSE SHOW</b>	<b>69-90</b>
SEPT 18 <sup>TH</sup> – SEPT 22 <sup>ND</sup> , 2024	
EC BRONZE & AEF WILDROSE	



# THANK YOU TO OUR SPONSORS

## PREMIER PARTNERS

Michael Fiorino Professional Corporation

Voltaire Design

## SPONSORS & PATRONS

Wachter Horses

Delaney Veterinary Services

Sunrise Bakery Ltd

Jade Reflection & Renewal

Anderson, Haak and Engles

Epona Law & Mediation

Local Nursery & Garden Center

Danmar Automotive Repair

EquiCrown Canada



# DEAR ATHLETE

The Varena Equestrian group is proud to offer you the La Vetta Series of horse shows, during the summer of 2024.

We greatly appreciate all the support and feedback received at the conclusion of our inaugural horse show series in 2023. Upon taking into close consideration all the responses received from the 2023 season, we are very pleased to present you with the La Vetta Series. A series that we feel is built around the athlete, and the needs of the athlete at all levels.

The series encompasses adjustments to the Prize Book, the Schedules, the Fee Structures, and the all-around competition organization. Our goal is to provide a professional series of horse shows that are tailored to the needs of the horses and the riders of the Alberta Equestrian Community. We wish to do so by providing a high-end facility that is inclusive and welcoming to all athletes.

We are extremely excited to welcome you all back to Varena Equestrian for the 2024 season, and to see new faces joining us and sharing in our sport and vision.

## The Team at Varena Equestrian



PC: Rylee Smolarchuk



# GENERAL INFORMATION

## EVENT STAFF

TOURNAMENT MANAGER	Antonia Allegro – Edmonton, AB
TOURNAMENT SECRETARY	Charlene Lazenby – Edmonton, AB
FACILITY OPERATIONS	Ryley McLay – Edmonton, AB
PHOTOGRAPHER	Rylee Smolarchuk – Calgary, AB
VETERINARY SERVICES	Delaney V.S. – Edmonton, AB
TOURNAMENT FARRIER	Fairbanks Forge – Edmonton, AB
SHOW MEDIC	Daniel McRory – Edmonton, AB

## INQUIRIES

EMAIL	<a href="mailto:varenaequestrian@shaw.ca">varenaequestrian@shaw.ca</a>
PHONE	1-403-333-7552







blue *Infinite*

BORN TO PERFORM



T • E • A • M  
WACHTER HORSES

Here for all stages of the horse and rider's development: breeding, young horses, beginner - competition rider coaching, horse sales and retirement



[www.wachterhorses.com](http://www.wachterhorses.com)  
[@winningwithwachter](https://www.instagram.com/winningwithwachter)





- ENCOURAGE CONTINUED GROWTH OF RIDERS, TRAINERS, & INDUSTRY PROFESSIONALS
- FINANCIAL SUPPORT FOR IN-PROVINCE TRAVEL
- FINANCIAL SUPPORT FOR EDUCATION & SPECIAL DEVELOPMENT

# JUMP ALBERTA BURSARY PROGRAMS

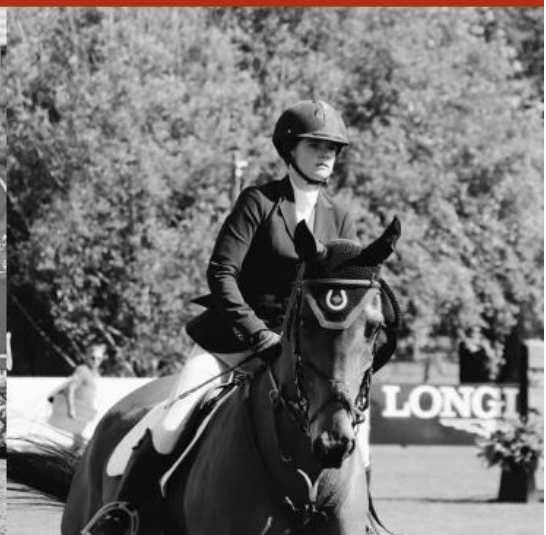



- EDUCATION FROM INDUSTRY LEADING PROFESSIONALS
- RIDING, TRAINING, & HORSE HUSBANDRY
- OPPORTUNITIES ACROSS ALBERTA

# JUMP ALBERTA SYMPOSIUM & MINI-CLINICS





# JUMP ALBERTA YOUNG HORSE PROGRAMS



**Jump Alberta**







**DELANEY**  
Veterinary Services Ltd









ANDERSON HAAK & ENGELS  
BARRISTERS AND SOLICITORS

"ALBERTA REAL ESTATE LAWYERS"



## **BIOSECURITY**

All horses coming on to the grounds must provide proof of Equine Influenza and EHV vaccinations (vaccinations must be administered within the last 6 months, +21 days, but not within 7 days of arrival to the grounds), as well as negative Coggins Test within the last 6 months (A602.8). Horses exhibiting any signs of illness will not be permitted on to the grounds. Competitors are required to notify the tournament office at the first sign of illness or elevated temperature.

Horses missing valid vaccinations/coggins will NOT be permitted on the grounds, and entries are NOT eligible for a refund of fees. NO EXCEPTIONS. Proof of vaccination must be signed by a veterinarian and be on a veterinary letterhead.

All horses being brought on to the grounds must not have been in contact with any horses exhibiting any signs of illness within the last 14 days prior to the tournament. Horses are not permitted to come onto the grounds if they are stabled at a facility where any horses have been at a venue with a confirmed case of EHV (neurologic or non-neurologic) or any other transmittable illness/disease within the last 21 days prior to the tournament. Please avoid direct and/or indirect contact between horses, especially nose-to-nose contact and the use of common feed/water buckets.

The Varena Equestrian Team will closely monitor any developments regarding potential biosecurity issues for both horses and humans and will change the procedures and requirements for horses entering the grounds as needed. Changes may be made with little/no warning.

## **HORSE WELFARE**

The abuse or inhumane treatment of a horse by an exhibitor, trainer, or other person at and Equestrian Canada sanctioned competition shall not be tolerated under any circumstances. The competition organizing committee has the right to bar such violators from further participation in the competition if necessary.

The La Vetta Series of competitions is sanctioned by Equestrian Canada and is governed by the rules of Equestrian Canada (A602.1).

1. EC supports adherence to humane treatment of horses in all activities under its jurisdiction.
2. EC is committed to:
  - a. Upholding the welfare of the horse, regardless of monetary value, as a primary consideration in all activities.
  - b. Requiring that horses be treated with kindness, respect, and the compassion that they deserve, and that they never be subjected to mistreatment.
  - c. Ensuring that owners, trainers and exhibitors and their guests exercise appropriate care and responsibility in the handling, treatment, and transportation of their horses, as well as horses placed in their care for any purpose.
  - d. Providing for the continuous wellbeing of the horse by encouraging routine inspection and consultation with healthcare professionals and competition officials to achieve the highest possible standards of nutrition, health, comfort, and safety.
  - e. Continuing to support scientific studies on equine health and welfare.
  - f. Requiring owners, trainers, and exhibitors to know and follow their sanctioning organizations rules, and to work within industry regulations in all equestrian competitions.
  - g. Reviewing, revising, and developing competition rules and regulations that protect the welfare of the horse.





3. In determining whether conduct or treatment is cruel, abusive, or inhumane, the standard to be applied will be the conduct or treatment expected of a reasonable person who is informed and experienced in equine training and exhibition procedures.
4. Individuals who interact with horses must also adhere to EC's policies as they relate to horse welfare.

Every class offered herein is covered by the rules and specifications of the current rules of EC and will be held and judged in accordance with the EC Rule Book (A602.2). Any horse entered in any class at a competition may be selected for equine medication control testing while at the event location (A602.5).

## **OFFICE HOURS**

The tournament office is open from 10:00am – 4:00pm on non-tournament days, and from 30 minutes before the start of the first competition until 30 minutes after the end of the last competition on tournament days. The Tournament Office is located on the left-hand side of the main entrance to the Varena Equestrian Indoor Arena Building. Signage will be provided during tournaments.

## **VEHICLES & PARKING**

There will be designated parking areas on the grounds for competitors' vehicles and trailers. Please do NOT park in front of any barn doors or block alley ways. Vehicles and trailers will be towed and/or fines levied if parked outside of the designated areas. Clear signage will be provided designating parking areas.

On-site RV parking and camping will be permitted during tournaments. Varena Equestrian does not offer full service or power hookups for RV's. Athlete's wishing to bring an RV or live-in quarters trailer, must have it registered with the Tournament Office to receive a parking pass at a cost of \$20.00 per day or \$100.00 for the tournament week.

Minors who do not have a valid drivers license that allows them to operate a motorized vehicle in the province in which they reside will not be permitted to operated a motorized vehicle of any kind, including but not limited to, golf carts, scooters, motorbikes, or farm utility vehicles while on the tournament grounds. Minors that have a valid temporary license may operate the above described motorized vehicles while under the supervision of an adult with a valid driver's license. Violations of this rule will be cause for sanctions against the parent/guardian and/or trainer who is responsible for the child committing the offense. An unlicensed minor caught driving a motorized vehicle on the Varena Equestrian grounds will be issued a fine of \$500.00 which will be added to their horse account.

There is a 20km per hour speed limit on the Varena Equestrian grounds. Failure to abide may result in fines or expulsion from the grounds. **HORSES HAVE THE RIGHT OF WAY AT ALL TIMES.**

## **SMOKING/VAPING/CANNABIS**

There is no smoking or vaping allowed in any Varena Equestrian building and within 10 feet of any entrance thereof. Any person caught smoking in any building or outside an entrance will be assessed a fine of \$250.00, applied to the horses account. Further offenses may result in being asked to leave the tournament grounds and a forfeiture of tournament fees paid.

The use of Cannabis (including but not limited to smoking) is **STRICTLY PROHIBITED** on the Varena Equestrian grounds. Violators may be fined and asked to leave the property.



## **PETS**

Pets must be on a leash **AT ALL TIMES** while on the Varena Equestrian grounds. Unleashed pets will be taken by Varena Equestrian staff to a safe location on the property. Release may be obtained after the payment of a \$200.00 fine, applied to the horses account. Further offenses may result in being asked to leave the tournament grounds and forfeiture of fees paid. Acceptance into future tournaments will be at the discretion of the Organizing Committee. Dogs that are aggressive or vicious will be banned from the tournament grounds.

**PETS ARE NOT PERMITTED IN THE WARM-UP ARENA OR THE COMPETITION ARENA AT ANY TIME.**

## **TIME SCHEDULES**

1. Tentative schedules will be available at the Tournament Office and will be posted on the Varena Equestrian website and Facebook page. Please note that schedules are subject to change daily during the tournaments.
2. Tournament Management reserves the right to change the class order, if necessary, after the close of entries. It is the responsibility of the exhibitor to determine when his/her class will be judged.
3. Tournament Management reserves the right to cancel or combine any class that is not filled to satisfaction. Exhibitors will be notified as soon as possible after the close of entries should either occur.
4. Set **ORDER OF GO** will be posted the night before for each competition on the Varena Equestrian website.

## **PRACTICE AREAS & SCHOOLING HOURS**

Schooling is only permitted in designated areas and at designated times. The Steward or Organizing Committee reserves the right to limit the number of horses in the warm-up arena and/or holding areas.

The Warm-Up Arena will be open for lunging during the morning hack. Jumping will not be permitted during the morning hack.

The Indoor Arena is for private Varena Equestrian client use only and is not available to exhibitors during tournaments.

The Warm-Up Arena and Competition Arena will be open for hacking during designated times, indicated on the competition schedule. Lunging is NOT permitted in the Competition Arena, or once competitions have commenced.

## **COMPLETION OF ENTRY FORMS**

**YOUR RIDER WAIVER MUST BE SIGNED. IF YOU ARE A MINOR, YOUR PARENT OR LEGAL GUARDIAN MUST SIGN. TRAINER SIGNATURES ARE NOT ACCEPTABLE. PERSONS RESPONSIBLE MUST BE OVER THE AGE OF 18 AND ATTENDING THE TOURNAMENT.**



Your entry must include the following:

- **PAYMENT:** Please pay via Credit Card (VISA, MC, AMEX), e-transfer (sent to: julie@varennaequestrian.com) or Canadian Cheque made payable to Varennaequestrian. Varennaequestrian DOES NOT keep credit card numbers on file from previous tournaments. Please be sure to include the card number, expiry date, and card holder signature. *All Credit Card transactions will incur a 3.5% processing fee.* Full payment with signature must accompany the entry form. If you are paying via cheque, a credit card number must be left for any additional charges. A \$60.00 NSF penalty fee will be applied to the horse account for any cheque payment that is returned.
- The horse name on the entry form **MUST** match the horse name on any official documents (including but not limited to; horse passport, coggins test and vaccination record). No horse listed as “Entry” will be accepted.
- Proof of your horse’s influenza and EHV vaccinations, as well as a negative Coggins Test. The name on the Vaccinations/Coggins **MUST MATCH** the name on the entry form to be acceptable.
- All Canadian competitors/owners/coaches/persons responsible **MUST** provide proof of their current Provincial and EC memberships with their entry form. Riders will not be permitted to compete without proof of their Provincial and EC memberships.
- Every entry at an EC Sanctioned competition shall constitute an agreement by the person responsible that the owner, lessee, trainer, manager, agent, coach, driver or rider and the horse shall be subject to the EC constitution and all rules of EC (A602.7).

## **ACCEPTANCE OF ENTRIES**

Varennaequestrian is not responsible for confirming the receipt of entry forms. It is your responsibility to contact the Tournament Office via email (varennaequestrian@shaw.ca) to confirm that your entry has been received in full and is legible. Entries must be sent electronically (varennaequestrian@shaw.ca) or dropped off in person. Entries are only considered valid if signed and accompanied with full payment and biosecurity documentation.

Entries will close at 5:00pm MST on the closing date for each tournament. If your entry form is received after 5:00pm MST on the closing date, it will be marked as a late entry and the late entry fee (\$50.00) will be applied. By signing the entry form, competitors/parents/persons responsible are testifying that the entry is eligible for the competitions entered, subsequent determination that such is not the case, will result in elimination and the forfeiture of all fees paid.

When registering for an EC Sanctioned competition, athletes must indicate the name of their coach on the entry form or specify that they are self-coached. Coaches from other countries must be in good standing with their home federation and must declare/have proof of insurance (Article 102).

## **LATE ENTRIES**

Late entries may be accepted after the closing date up to the day before the start of each tournament subject to the following conditions:

- Entry is submitted in full, inclusive of all required numbers, full payment, signatures and valid vaccinations/coggins.
- Approval of the Organizing Committee.
- The number of entries already received.
- Payment of the LATE FEE: \$50.00 per late entry.

**LATE ENTRIES MUST BE PAID FOR VIA CREDIT CARD OR E-TRANSFER PAYMENT.**





## **SUBSTITUTION OF ENTRIES**

Horse substitutions may be submitted to the Tournament Office, prior to the **WEDNESDAY** of each tournament. An entry may be substituted in writing for a fee of \$40.00, provided that the stabling requirement and entry payment is the same. Substitutions done at time of check-in will be subject to an \$80.00 substitution fee.

### **PROOF OF VACCINATIONS/COGGINS MUST ACCOMPANY THE SUBSTITUTION FOR IT TO BE ACCEPTED AND PROCESSED.**

All substitutions are subject to the approval of the Organizing Committee. Payments that have already been processed will NOT be refunded. It is up to the parties involved in the substitution to handle any billing requirements, but a new form of payment may be used to check-out at the end of the tournament.

## **STABLING & ADDITIONAL STALLS**

Stabling is NOT required for all Varena Equestrian tournaments. Haul-in entries will be permitted.

Please clearly mark on your entry form with whom you would like to be stabled. Varena Equestrian makes every effort to assign the requested stabling and regrets that any changes made after the tournament closing date may not be able to be accommodated.

Additional stalls cannot be split between multiple horse accounts. It is up to the parties involved in the additional stalls requested to handle any billing requirements.

Stalls are required to be cleaned daily, and manure deposited in designated areas. Please do not mix other refuse in with the manure.

Under no circumstances may a horse be placed in a stall to which it has not been assigned. Violations of this rule will result in a \$150.00 fine charged to the horse account. Please inform the Tournament Office of any changes to horse placement within your assigned area. Competitors are not permitted to move from their assigned stalls without the permission of the Tournament Office.

### **CHARGES PER STALL:**

- The Avanti Horse Show - \$250.00 per stall (full week)
  - Stabling is available from 2:00pm MST on Wednesday May 29<sup>th</sup>, 2024 until 8:00pm MST on Sunday June 2<sup>nd</sup>, 2024.
- The Picco Horse Show - \$250.00 per stall (full week)
  - Stabling is available from 2:00pm MST on Tuesday July 23<sup>rd</sup>, 2024 until 8:00pm MST on Sunday July 28<sup>th</sup>, 2024.
- The Finale Horse Show - \$250.00 per stall (full week)
  - Stabling is available from 2:00pm MST on Tuesday September 18<sup>th</sup>, 2024 until 8:00pm MST on Sunday September 22<sup>nd</sup>, 2024

**ALL EARLY ARRIVALS AND LATE DEPARTURES MUST RECEIVE PREAPPROVAL FROM THE ORGANIZING COMMITTEE.** Early arrivals and additional days will be subject to a fee of \$65.00 per stall per day.



If you will be arriving after 5:00pm MST please inform the Tournament Office ahead of time, as staff is not available after hours.

Stabling includes a 12' x 12' fully matted indoor permanent stall.

Tack Stalls and Day Stalls can be requested but cannot be guaranteed. Priority for stabling will be given to those staying for the entire tournament.

Stall arrangements/plaques may not be changed without notification to, and approval by, the Tournament Office. Changing stall arrangements/plaques without notification and approval will result in a \$50.00 fee per stall arrangement/plaque changed that will be charged to the horse account.

## **WASH BAYS**

Both indoor (hot/cold) and outdoor (cold) wash bays will be available. To avoid flooding, please dispose of any manure and debris deposited in the wash bays accordingly.

A \$100.00 fine will be assessed to those who fail to clean up after themselves or leave the hose running when not in use.

## **LOST & FOUND**

The Lost & Found is located within the Tournament Office. Any items that have not been claimed one week after tournament completion will be donated.

Please keep a close eye on your belongings. Varena Equestrian is not responsible for any lost or stolen items.

## **FEED & BEDDING**

### **INITIAL BEDDING IS NOT PROVIDED.**

Feed and Bedding must be ordered through the Tournament Office before 11:00am MST for same day delivery. Orders received after 11:00am MST may not be delivered before the next day. There will be a \$25.00 manure removal fee will be added to the horse account if bedding is not purchased through Varena Equestrian.

Feed and Bedding may be ordered originally on your entry form, or via email ([varenaequestrian@shaw.ca](mailto:varenaequestrian@shaw.ca)) or in person through the Tournament Office. Feed and Bedding orders cannot be charged to multiple accounts. Please order feed and bedding accordingly under specific horse accounts. Discrepancies in deliveries will not be considered unless brought to the attention of the Tournament Office on the day of the scheduled delivery.

Feed & Bedding available for purchase:

- Bagged Shavings - \$12.50 per bag
- Simply Straw - \$12.50 per bag
- Alfalfa/Grass Mix Hay - \$20.00/Bale
- Grass Hay - \$20.00/Bale

**PRICES ARE SUBJECT TO CHANGE, BASED ON SUPPLY CONDITIONS, PRIOR TO EACH EVENT.**



## **CANCELLATION OF ENTRIES**

Varena Equestrian will assess charges on cancelled entries as follows:

- **CANCELLING ENTRY BEFORE CLOSING DATE** – 100% of all fees will be refunded.
- **CANCELLING ENTRY AFTER CLOSING DATE AND UP TO:**
  - **(The Avanti Horse Show)** 4:00PM MST MAY 24<sup>TH</sup>, 2024 – 100% refund of entry/stall/paramedic/drug fees. The Administration Fee will not be refunded. Varena Equestrian must receive written notice of cancellation and you are responsible for confirming receipt of the cancellation notice with the Tournament Office.
  - **(The Picco Horse Show)** 4:00PM MST JULY 19<sup>TH</sup>, 2024 - 100% refund of entry/stall/paramedic/drug fees. The Administration Fee will not be refunded. Varena Equestrian must receive written notice of cancellation and you are responsible for confirming receipt of the cancellation notice with the Tournament Office.
  - **(The Finale Horse Show)** 4:00PM MST SEPTEMBER 13<sup>TH</sup>, 2024 - 100% refund of entry/stall/paramedic/drug fees. The Administration Fee will not be refunded. Varena Equestrian must receive written notice of cancellation and you are responsible for confirming receipt of the cancellation notice with the Tournament Office.
- **CANCELLING ENTRY AFTER THE ABOVE CUT OFFS AND UP TO:**
  - **(The Avanti Horse Show)** 4:00PM MST MAY 29<sup>TH</sup>, 2024 – 100% refund of entry/paramedic/drug fee is a Veterinary Scratch letter is provided prior to the start of competition. If a Veterinary Scratch letter is not provided prior to the start of competition ONLY a 50% refund of entry/paramedic/drug fee will be provided. Stall fees will NOT be refunded. The Administration Fee will NOT be refunded. Varena Equestrian must receive written notice of cancellation and you are responsible for confirming receipt of the cancellation notice with the Tournament Office.
  - **(The Picco Horse Show)** 4:00PM MST JULY 23<sup>RD</sup>, 2024 - 100% refund of entry/paramedic/drug fee is a Veterinary Scratch letter is provided prior to the start of competition. If a Veterinary Scratch letter is not provided prior to the start of competition ONLY a 50% refund of entry/paramedic/drug fee will be provided. Stall fees will NOT be refunded. The Administration Fee will NOT be refunded. Varena Equestrian must receive written notice of cancellation and you are responsible for confirming receipt of the cancellation notice with the Tournament Office.
  - **(The Finale Horse Show)** 4:00PM MST SEPTEMBER 17<sup>TH</sup>, 2024 - 100% refund of entry/paramedic/drug fee is a Veterinary Scratch letter is provided prior to the start of competition. If a Veterinary Scratch letter is not provided prior to the start of competition ONLY a 50% refund of entry/paramedic/drug fee will be provided. Stall fees will NOT be refunded. The Administration Fee will NOT be refunded. Varena Equestrian must receive written notice of cancellation and you are responsible for confirming receipt of the cancellation notice with the Tournament Office.
- **CANCELLING ENTRY DURING TOURNAMENT** – No refund will be provided of any fees for that tournament. Varena Equestrian must receive written notice of cancellation and you are responsible for confirming receipt of the cancellation notice with the Tournament Office.

## **HAUL-IN ENTRIES**

Haul-in entries are welcome at all Varena Equestrian tournaments and are subject to a \$30.00 per day fee that will be charged to the horse account. Day stalls for haul-in entries are available at a fee of \$65.00 per stall per day, which includes the haul-in fee. Availability of day stalls cannot be guaranteed.



## **NON-COMPETING ENTRIES**

Due to limited stabling, Varena Equestrian will not be accepting non-competing entries, unless they are haul-in entries. Non-competing horses will be subject to a \$40.00 per day or \$160.00 per week fee charged in addition to their haul-in entry fee.

## **BRIDLE NUMBERS**

Bridle numbers **MUST** be worn by all horses when outside of their stalls.

Bridle numbers will not be distributed by the Tournament Office, unless a specific class type designates. All bridle numbers must be easily legible. Please see the Show Manager if you have any concerns regarding your bridle number.

The use of the wrong bridle number, or having no number, may result in disqualification from the competition and/or tournament.

## **ENTRY FEES & STARTING**

1. The entry fee for all competitions offering \$500.00 or less in prize money is \$45.00 + GST per competition. There will be a \$10.00 + GST late fee added for those competitions added after the cut off time.
2. Please see competition details for start fees for competitions offering more than \$500.00 in prize money. Competitions offering over \$500.00 in prize money started after the cut off time will be charged **DOUBLE** the start fee.
3. Ticketed schooling and/or clear rounds (when offered) will be \$35.00 + GST per round and must be purchased through the Tournament Office. A horse entered strictly in ticket schooling and/or clear round competitions for the duration of the tournament will be charged the Administration Fee (\$90.00) as well as the Medic Fee (\$35.00).
4. Ring nomination fees will **NOT** be charged at Varena Equestrian tournaments.
5. You will be automatically entered in the competitions as indicated on your entry form if Varena Equestrian has record of all required memberships, signatures, vaccinations/coggins and payments.
6. You may add or withdraw from competitions up until 4:00pm MST the day before the competition. Competitions dropped after this time will not be refunded unless a veterinary note is provided at least two hours prior to the start of competition. Late adds will be subject to a \$10.00 per class late add fee in addition to the class entry fee. Late adds may not be able to be accommodated (competition dependent).
7. The horse may only be started **ONCE** in each competition (i.e. the Trainer and the Student cannot ride the same horse in the same competition). The Organizing Committee reserves the right to limit the number of horses a Rider can compete per competition, the number of horses in a competition, or the number of horses in a tournament/tournament series.
8. There will be no presentations after the completion of Clear Round competitions. The course will be one round over a minimum of 8 numbered jumps and may include at least one double.
9. Hors Concours rounds will be permitted under the rules of Equine Canada.
10. All entries within an Equestrian Canada sanctioned competition will be subject to an Equestrian Canada Jumping Levy fee (i.e. \$20.00 Levy for Equestrian Canada Gold Jumping sanctioned competition).





11. All competitors must hold an Equestrian Canada membership equal to that of the sanctioning level of the tournament to compete (i.e. EC Gold sanctioned tournament requires an EC Gold level membership).
12. All competitors must hold a provincial governing body membership (i.e. Alberta Equestrian Federation) to compete.
13. The Medical Fee covers the cost of the Medical Aid on site. The fee does not cover personal expenses incurred by the injured party in the event of an injury or transportation by ambulance.

## **JUMP ALBERTA LEVY**

Varena Equestrian continues to support all levels of the sport in the province of Alberta. All competitors that reside in Alberta are required to pay a levy fee of \$10.00 at each competition. This Levy fee helps to fund horse and rider development programs that will directly benefit Alberta athletes. Membership is available online at: [www.jumpalberta.com](http://www.jumpalberta.com) or [www.albertaequestrian.com](http://www.albertaequestrian.com).

## **EQUESTRIAN CANADA LEVY**

A \$20.00 Levy fee will be collected for every horse entered in any Varena Equestrian EC sanctioned competition. This Levy will be used to support a number of regional and national programs designated to foster the activities of Hunter/Jumper riders, owners and industry at large.

## **DRUG TESTING & FEES**

Any horse entered in an EC Sanctioned class may be selected for Equine Medication Control Testing while at the event location. All competitors in an EC Sanctioned competition will be assessed an EC Drug Fee of \$8.00 per horse.

## **EC PASSPORTS & MEMBERSHIPS**

An Equestrian Canada Horse Recording/Passport will be required for all horses competing in EC sanctioned classes (A602.4). Temporary Horse Recordings can **NO LONGER** be purchased through the Tournament Office.

Please note that Equestrian Canada equivalent to show sanctioning level memberships will be required to compete in sanctioned classes. Temporary Sport Licenses and License Upgrades can **NO LONGER** be purchased through the Tournament Office. Jump Alberta memberships are not required, however, to be eligible for Jump Alberta Regional Finals and year end final points memberships must be purchased.

## **SECOND RIDER**

If you would like a second person to ride your horse, please ensure that the Second Rider as completed and signed a RIDER WAIVER and has provided all required memberships prior to being declared for a competition. Riders who have not submitted the RIDER WAIVER will have their results disqualified, any prize moneys won revoked, and permission to ride in future competitions will be at the discretion of the Organizing Committee.

**Rider changes CANNOT be made at the ring. All rider changes MUST be made in person or in writing through the Tournament Office.**



## **TOURNAMENT AREA CONDUCT**

1. No persons other than the Officials or tournament staff on duty may enter the Competition Arena without the permission of the Tournament Manager or the Organizing Committee.
2. Those who enter the Competition Arena for any reason must be neat and suitably attired. Tucked in, collard polo shirts may be worn along with light colored breeches in the Competition Arena for ticketed rounds and/or clear rounds, as well as for regular jumper classes. Hunt Coats/Show Jackets are mandatory for Classic Competitions and the Grand Prix unless made optional by the Organizing Committee. Half chaps with paddock boots will be permitted in the Competition Arena but should match and be clean and presented in a manner that is respectful to the sport. Half chaps and paddock boots/tall riding boots must be black or brown. Formal attire, including a Hunt Coat/Show Jacket and faun breeches is required for Equitation Divisions.
3. **Saluting Protocol:** All competitors are expected to salute the Judge prior to the commencement of their round. The judge will be located within the Judge's Booth on the south side of the Competition Arena. Should you require clarification or direction regarding the saluting procedure, please discuss with the in-gate personnel.
4. The Organizing Committee may determine to pre-load or not pre-load at any point during the competition. Please stay alert to the in-gate personnel for instruction.
5. Competitors are only allowed in the Competition Arena when competing or when the course is clearly marked "OPEN".
6. The Organizing Committee and/or Officials reserve the right to limit the number of horses permitted in the Warm-up Arena at any time during the tournament.
7. Exhibitors are responsible for reporting all entries to the Tournament Office prior to each respective class being called. It is the responsibility of the exhibitor to determine when their class will be judged. **A gate hold will prevail as a courtesy only and will be at the discretion of the Organizing Committee.**
8. No Judge shall be approached regarding any decision during the time he/she is judging or is about to judge. Penalty will be disqualification from the show in its entirety.
9. Exhibitors MUST obey arena OPEN/CLOSED signs at the in-gates.
10. You must be on foot when leading a horse.
11. Turn-out paddocks are NOT provided. Horses are not to be turned loose.

## **PRESENTATIONS**

1. All competitors must be mounted when entering the Competition Arena for presentations. Horses may not enter the Competition Arena wearing a cooler unless it is part of the presentation ceremony.
2. Winners of each competition to a maximum of six must be present for presentations. **PLEASE ANTICIPATE IN ADVANCE THE NEED TO RIDE IN FOR YOUR PRESENTATION ON A WELL-MANNERED HORSE.**
3. Your Cavalier's Salute to the Sponsors Representatives and/or the Judge is your way of thanking them. Competitors who do not comply will forfeit their prize money.

## **PRIZES**

**ALL PRIZE MONEY WILL BE APPLIED TO THE HORSES ACCOUNT.** Any credits after the tournament will be printed on a cheque. The cheque will only be made payable to the Rider/Owner as indicated on the entry form and will be paid out once the horse account has been closed. Unless otherwise indicated on the entry form, all prize money will be awarded and made payable to the Owner.



## **CLOSE OUT**

You are required to pay your tournament bill (Close Out) via cheque, debit or credit card, or e-transfer payment. If you are electing to pay via debit or credit card, please bring the physical card with you at the time you close out.

Accounts not closed within 2 days of the end of the tournament will be subject to a \$50.00 outstanding accounts fee, and the payment method used will be that from the entry form.

## **PROTESTS**

Competitors should accept favorable or unfavorable rulings in the spirit of good sportsmanship. If you feel the need to lodge an Official Protest due to a specific ruling, please feel free to bring any concerns to our Tournament Manager for consideration. The Organizing Committee is not bound by the opinions of its staff in these rulings. If you insist on making an Official Protest, it shall be made in writing and delivered to the Tournament Secretary along with a deposit of \$100.00 in cash that will be forfeited should the protest not be sustained.

## **ORGANIZING COMMITTEE DECISIONS**

1. It is important to understand that interpretations of existing rules and regulations and the invoking of additional rules and regulations to cover unforeseen circumstances are the sole responsibility and authority of the Organizing Committee. All Owners, Trainers, Riders, Handlers and Grooms agree to the acceptance of these interpretations and additional rulings by virtue of your signed entry form.
2. It is the objective of the Organizing Committee of Varena Equestrian to run tournaments to the highest possible level of sportsmanship. Judges, Course Designers and Officials have been selected based on their depth of knowledge and experience and their decisions within the competitions are their responsibility. The Varena Equestrian Organizing Committee accepts no responsibility for their decisions.

## **EXCUSING & DISQUALIFYING**

1. Exhibitors are warned that any act of discourtesy or disobedience to the Officials on the part of the Owner, Rider, Handler, or any other person associated with a given entry will disqualify the horse and will result in the forfeiture of entry fees for subsequent classes. Tournament Management reserves the right to remove a Rider, Groom, Handler and/or horse from the tournament without being liable for compensation.
2. Inhumane treatment of any horse on the grounds is forbidden. If a violation occurs, the Organization Committee has the right to disqualify the competitor from the tournament. Such unacceptable treatment will result in forfeiture of all tournament fees paid and prize money earned. Acceptance into future Varena Equestrian tournaments will be at the discretion of the Organizing Committee.
3. In jumping competitions, the judges have the discretions to eliminate a competitor after a sufficient number of penalties have been incurred.
4. In the case of a disqualification of a horse or horses, the winner of the next succeeding prize will take the prize that had been awarded to the disqualified horse(s) and other prizes will be adjusted accordingly.



## **LIABILITY**

All Owners and Competitors are personally responsible for damages to third persons caused by themselves, their employees, their agents, and their horses. They are therefore strongly advised to take out third-party insurance providing full coverage for participation in equestrian sport. Neither the Varena Equestrian Tournaments nor the Organizing Committee or the owners of Varena Equestrian, nor any of its staff or agents shall be in any way liable for any accident, injury, damage, loss or for any other matter that may happen, from any cause or

circumstance whatsoever, to exhibitors, competitors or members of their family or their agents or to anyone on the tournament grounds or to any animal or article exhibited or to any property brought on the tournament grounds, or for any other loss, claim, matter, circumstance, or event whatsoever in connection with or arising out of or attributable to the tournament or any journey to or from the tournament.

It is to be understood and agreed that under no circumstances shall Varena Equestrian, its owners, agents, employees, or family be liable for any loss, damages, claims or costs occasioned or suffered by any exhibitor, competitor, member of their family or their agents directly or indirectly, howsoever arising, including without

limitation, losses, damages, claims or costs as a result of Varena Equestrian, its owners, agents or employees negligence, and you agree to indemnify and save harmless Varena Equestrian, its owners, agents and employees from and against any and all liability arising out of such loss, damages, claims or costs.

## **CODE OF CONDUCT**

The following offenses are considered grounds for disqualification by the Organizing Committee:

- Unauthorized use of Varena Equestrian materials (bedding & feed), equipment or machinery will result in disqualification of those involved. In addition, willful damage of property as well as what the Organizing Committee considers to be unseemly or unsportsmanlike conduct, will cause the individuals involved to be disqualified. There will be no appeals on these types of Organizing Committee decisions. Varena Equestrian is committed to the highest standards of behavior and sport anticipating from its athletes and their associates similarly high standards.
- Safety and Code of Conduct are top priorities for Varena Equestrian guests, athletes, and staff. Varena Equestrian's policy on Cannabis use is as follows: the use of Cannabis (including but not limited to smoking) is strictly prohibited on the Varena Equestrian grounds. Athletes are required and expected to adhere to the Equestrian Canada anti-doping regulations. Any group/individual found to be in violation of this rule may be fined and/or asked to leave Varena Equestrian property.

All the people of Varena Equestrian, our professional staff, officials, technicians, sponsors, media people, and volunteers are dedicated to you and will do everything possible to make these the best competitions. By entering the Tournament, you are accepting all the rules and regulations, including the Code of Conduct. The Equestrian Canada Code of Conduct and Ethics will be upheld at all Varena Equestrian hosted events.

## **PRIZE MONEY BREAKDOWN**

1. Ribbons will be awarded to sixth place in all classes unless otherwise specified.
2. Ribbons will not be awarded for Ticketed Schooling/Clear Round classes.
3. Prize money will be divided as follows unless otherwise specified:
  - i. First – will receive 25% of the prize money awarded for the class.
  - ii. Second – will receive 20% of the prize money awarded for the class.





- iii. Third – will receive 15% of the prize money awarded for the class.
  - iv. Fourth – will receive 12% of the prize money awarded for the class.
  - v. Fifth – will receive 10% of the prize money awarded for the class.
  - vi. Sixth – will receive 8% of the prize money awarded for the class.
  - vii. Seventh – will receive 5% of the prize money awarded for the class.
  - viii. Eighth – will receive 5% of the prize money awarded for the class.
4. Points for championships shall be awarded according to the Equestrian Canada Rules.
  5. The Championship and Reserve titles shall be awarded to the two horses that have accumulated the most points performing over the courses in the division in which they are being shown. In the case of a tie, the Championship and/or reserve title shall be awarded to the horse that has accumulated the most points in the final competition of the division.
  6. A minimum of 5 entries in a division are necessary for division championship prizes to be awarded.

## **ORDER OF PERFORMANCE**

The **Order of Go** for each competition will be drawn.

Special or unforeseen circumstances will be dealt with by the Organizing Committee and Officials on a case-by-case basis.

Any competitor that is not ready to enter the Competition Arena when scheduled, will either forfeit their round, or will have to wait until the end of the class and all other scheduled competitors have competed. If the scheduled class end time has been reached and there is not enough time to accommodate a missed Order of Go time, the round will have to be forfeited.

## **COACHES**

When registering for Equestrian Canada or Alberta Equestrian Federation sanctioned competitions, athletes must indicate the name of their coach on the entry form or specify that they are self-coached. **Coaching status is required to engage in coaching activities at EC sanctioned competitions.**

## **HELMETS**

It is mandatory that any person mounted on a horse anywhere on the competition grounds wear approved equestrian head gear (G102) secured with a safety harness permanently affixed to the helmet.

## **PRIVATE PHOTOGRAPHER POLICY**

All private photographers wishing to sell or give their photos taken at Varena Equestrian to exhibitors or competitors must apply for Private Photographer Credentials. This policy only applies to professional photographers and does prevent spectators from using their cameras for personal family members. Spectators must also abide by the rules and regulations outlined in the policy below to ensure the safety of all exhibitors and vendors/photographers.

**Varena Equestrian Official Photographer**  
**Rylee Smolarchuck Photo and Team**



### **Conditions**

- Individual Private Photographer Credentials can be purchased for \$500.00. A client list (maximum of five horses) and payment must be received by 5pm on the Monday of each tournament week to gain approval.
- Approved credentials are non-transferable and may not be swapped between representatives.
- Approved photographers may not solicit additional clients beyond the list submitted at the time of approval.
- Photographers must provide proof of insurance to be eligible for approval.

Photos taken of competitors/exhibitors/vendors/spectators not on the approved client list may not be posted on the photographer's social media or website during the tournament, or after completion of the tournament. Photographers may not sell, gift, or otherwise give away these photos to competitors.

### **Rules of Conduct**

- Photographers may not enter any competition or warm-up arena without the specific permission of the Varena Equestrian Organizing Committee.
- On-site vendor space is not available for private photographers and public points of sale online is prohibited. Business is to be conducted directly between the photographer and their client.
- The use of remote camera equipment is prohibited.
- Photographers must always keep their Private Credential Certification provided to them by the Tournament Office on their person while on the Varena Equestrian grounds.
- Private photographers may not shadow official photography team members and must establish their own locations as to not interfere with the work of the official photography team.

The Varena Equestrian Organizing Committee retains the right to revoke approved Private Credential Certifications at any time. Photographers found to be violating these Rules of Conduct may be removed from approval and may be denied the ability to obtain approval in the future.



## VARENNA EQUESTRIAN GROUNDS

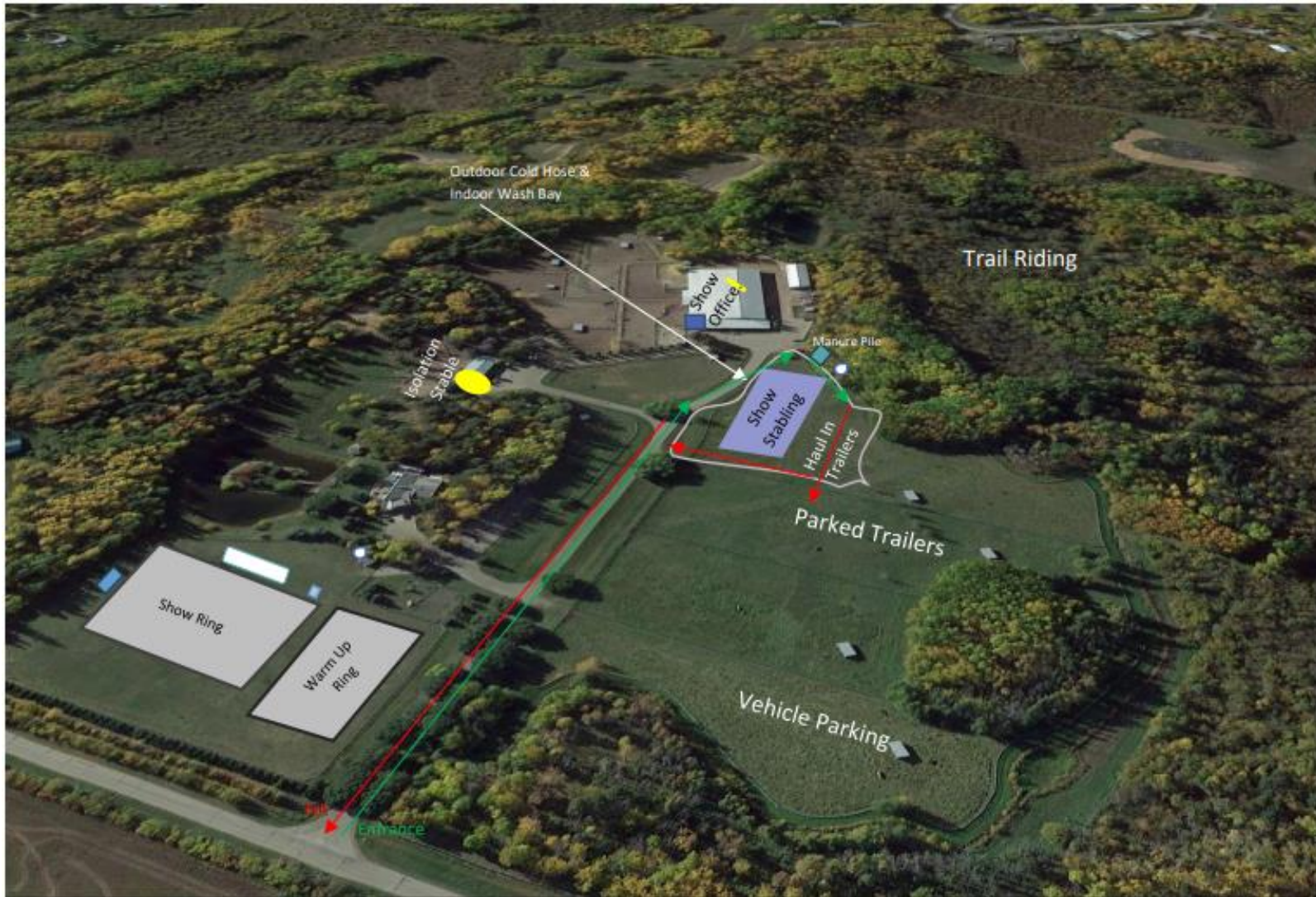

Directions to the show grounds can be found via Google Maps under Varena Equestrian.





# THE AVANTI HORSE SHOW

MAY 30<sup>TH</sup> – JUNE 2<sup>ND</sup>, 2024

EC Bronze and AEF Wildrose Sanctioned Competition

CLOSING DATE: MAY 19<sup>TH</sup>, 2024

**\$6,000.00 IN PRIZE MONEY AVAILABLE**

FEATURING THE JUMP ALBERTA YOUNG HORSE PROGRAM





# THE AVANTI HORSE SHOW

**JUDGE** – Tracy Dopko (Edmonton, AB)

**STEWARD** – Neil Ratledge (Calgary, AB)

**COURSE DESIGNER** – Peter Wong (Calgary, AB)

Provincial and/or EC Bronze level memberships are required for all Canadian competitors and owners. Competitions up to 1.15m will be under Alberta Equestrian Federation Wild Rose Sanctioning. Competitions from 1.20m and above will be under Equestrian Canada Bronze Sanctioning (A602.1). The Equestrian Canada Rules and Regulations will apply to all competitions. Canadian trainers listed on the entry form must have current coaching status with EC.

Any changes to the entries must be made the day prior to each competition, by the deadline on the tournament schedule. Late fees will apply to any competitions added after this deadline. Entry fees will not be refunded for those competitions withdrawn from after this deadline.

You may enter as many horses as you wish in each competition during this Tournament. HOWEVER, the HORSE may only go once in each competition.

You will be automatically entered in each competition indicated on your entry form if all required information (signatures, membership numbers, payment, etc.) has been received by the closing date.

**YOU MUST CONFIRM RECEIPT OF YOUR ENTRY WITH THE VARENNA EQUESTRIAN TOURNAMENT OFFICE.**



PC: Rylee Smolarchuk



## 0.60M OPEN JUMPER

ELIGIBILITY – Open to all riders

JUMPS – 0.60m

SANCTIONING – AEF Wildrose (not rated for EC points)

- |            |  |                |
|------------|--|----------------|
| <b>100</b> | <b>CLEAR ROUND JUMPER – 0.60M</b><br>Scoring – Clear Round<br>Entry Fee - \$35.00  |                |
| <b>101</b> | <b>OPEN JUMPER I – 0.60M</b><br>Scoring – Table A, Article G612, Match the Clock (Optimum Time)<br>Entry Fee - \$45.00   | <b>RIBBONS</b> |
| <b>102</b> | <b>OPEN JUMPER II – 0.60M</b><br>Scoring – Table A, Article G612, Match the Clock (Optimum Time)<br>Entry Fee - \$45.00  | <b>RIBBONS</b> |
| <b>103</b> | <b>OPEN JUMPER III – 0.60M</b><br>Scoring – Table A, Article G612, Match the Clock (Optimum Time)<br>Entry Fee - \$45.00 | <b>RIBBONS</b> |

## 0.60M JUNIOR & AMATEUR JUMPER

ELIGIBILITY – Open to Non-Pro riders

JUMPS – 0.60m

SANCTIONING – AEF Wildrose (not rated for EC points)

- |            |   |                |
|------------|---|----------------|
| <b>104</b> | <b>JUNIOR &amp; AMATEUR JUMPER I – 0.60M</b><br>Scoring – Table A, Article G612, Match the Clock (Optimum Time)<br>Entry Fee - \$45.00  | <b>RIBBONS</b> |
| <b>105</b> | <b>JUNIOR &amp; AMATEUR JUMPER II – 0.60M</b><br>Scoring – Table A, Article G612, Match the Clock (Optimum Time)<br>Entry Fee - \$45.00 | <b>RIBBONS</b> |



## 0.70M OPEN JUMPER

ELIGIBILITY – Open to all riders

JUMPS – 0.70m

SANCTIONING – AEF Wildrose (not rated for EC points)

- 106** CLEAR ROUND JUMPER – 0.70M  
Scoring – Clear Round  
Entry Fee - \$35.00
- 107** OPEN JUMPER I – 0.70M RIBBONS  
Scoring – Table A, Article G612, Match the Clock (Optimum Time)  
Entry Fee - \$45.00
- 108** OPEN JUMPER II – 0.70M RIBBONS  
Scoring – Table A, Article G612, Match the Clock (Optimum Time)  
Entry Fee - \$45.00
- 109** OPEN JUMPER III – 0.70M RIBBONS  
Scoring – Table A, Article G612, Match the Clock (Optimum Time)  
Entry Fee - \$45.00

## 0.70M JUNIOR & AMATEUR JUMPER

ELIGIBILITY – Open to Non-Pro riders

JUMPS – 0.70m

SANCTIONING – AEF Wildrose (not rated for EC points)

- 110** JUNIOR & AMATEUR JUMPER I – 0.70M RIBBONS  
Scoring – Table A, Article G612, Match the Clock (Optimum Time)  
Entry Fee - \$45.00
- 111** JUNIOR & AMATEUR JUMPER II – 0.70M RIBBONS  
Scoring – Table A, Article G612, Match the Clock (Optimum Time)  
Entry Fee - \$45.00



## 0.80M OPEN JUMPER

ELIGIBILITY – Open to all riders

JUMPS – 0.80m

SANCTIONING – AEF Wildrose (not rated for EC points)

- 112** CLEAR ROUND JUMPER – 0.80M  
Scoring – Clear Round  
Entry Fee - \$35.00
- 113** OPEN JUMPER I – 0.80M RIBBONS  
Scoring – Table A, Article G612, Match the Clock (Optimum Time)  
Entry Fee - \$45.00
- 114** OPEN JUMPER II – 0.80M RIBBONS  
Scoring - Table A, Article G612, Match the Clock (Optimum Time)  
Entry Fee - \$45.00
- 115** OPEN JUMPER III – 0.80M RIBBONS  
Scoring – Table A, Article 238.2.2 One Round w/ Jump Off  
Entry Fee - \$45.00

## 0.80M JUNIOR & AMATEUR JUMPER

ELIGIBILITY – Open to Non-Pro riders

JUMPS – 0.80m

SANCTIONING – AEF Wildrose (not rated for EC points)

- 116** JUNIOR & AMATEUR JUMPER I – 0.80M RIBBONS  
Scoring – Table A, Article G612, Match the Clock (Optimum Time)  
Entry Fee - \$45.00
- 117** JUNIOR & AMATEUR JUMPER II – 0.80M RIBBONS  
Scoring – Table A, Article G612, Match the Clock (Optimum Time)  
Entry Fee - \$45.00





## 0.90M OPEN JUMPER

ELIGIBILITY – Open to all riders

JUMPS – 0.90m

SANCTIONING – AEF Wildrose (not rated for EC points)

- 118** CLEAR ROUND JUMPER – 0.90M  
Scoring – Clear Round  
Entry Fee - \$35.00
- 119** OPEN JUMPER I – 0.90M RIBBONS  
Scoring – Table A, Article 238.2.1 One Round (Comp. Against Clock)  
Entry Fee - \$45.00
- 120** OPEN JUMPER II – 0.90M RIBBONS  
Scoring - Table A, Article 238.2.1 One Round (Comp. Against Clock)  
Entry Fee - \$45.00
- 121** FRIENDS OF VARENNA MINI-PRIX – 0.90M RIBBONS  
Scoring – Table A, Article 238.2.2 One Round w/ Jump Off \$300.00  
Entry Fee - \$50.00

## 0.90M JUNIOR & AMATEUR JUMPER

ELIGIBILITY – Open to Non-Pro riders

JUMPS – 0.90m

SANCTIONING – AEF Wildrose (not rated for EC points)

- 122** JUNIOR & AMATEUR JUMPER I – 0.90M RIBBONS  
Scoring - Table A, Article 238.2.1 One Round (Comp. Against Clock)  
Entry Fee - \$45.00
- 123** JUNIOR & AMATEUR JUMPER II – 0.90M RIBBONS  
Scoring - Table A, Article 238.2.1 One Round (Comp. Against Clock)  
Entry Fee - \$45.00



## 1.00M OPEN JUMPER

ELIGIBILITY – Open to all riders

JUMPS – 1.00m

SANCTIONING – AEF Wildrose (not rated for EC points)

- |            |  |                     |
|------------|--|---------------------|
| <b>124</b> | CLEAR ROUND JUMPER – 1.00M<br>Scoring – Clear Round<br>Entry Fee - \$35.00   |                     |
| <b>125</b> | OPEN JUMPER I – 1.00M<br>Scoring - Table A, Article 238.2.1 One Round (Comp. Against Clock)<br>Entry Fee - \$45.00                     | RIBBONS             |
| <b>126</b> | FRIENDS OF VARENNA OPEN JUMPER II – 1.00M<br>Scoring - Table A, Article 238.2.1 One Round (Comp. Against Clock)<br>Entry Fee - \$45.00 | RIBBONS<br>\$100.00 |
| <b>127</b> | FRIENDS OF VARENNA MINI-PRIX – 1.00M<br>Scoring - Table A, Article 238.2.2 One Round w/ Jump Off<br>Entry Fee - \$50.00                | RIBBONS<br>\$400.00 |

## 1.00M JUNIOR & AMATEUR JUMPER

ELIGIBILITY – Open to Non-Pro riders

JUMPS – 1.00m

SANCTIONING – AEF Wildrose (not rated for EC points)

- |            |   |         |
|------------|---|---------|
| <b>128</b> | JUNIOR & AMATEUR JUMPER I – 1.00M<br>Scoring - Table A, Article 238.2.1 One Round (Comp. Against Clock)<br>Entry Fee - \$45.00  | RIBBONS |
| <b>129</b> | JUNIOR & AMATEUR JUMPER II – 1.00M<br>Scoring - Table A, Article 238.2.1 One Round (Comp. Against Clock)<br>Entry Fee - \$45.00 | RIBBONS |



## 1.10M OPEN JUMPER

ELIGIBILITY – Open to all riders

JUMPS – 1.10m

SANCTIONING – AEF Wildrose (not rated for EC points)

- |            |   |                                   |
|------------|---|-----------------------------------|
| <b>130</b> | <b>CLEAR ROUND JUMPER – 1.10M</b><br>Scoring – Clear Round<br>Entry Fee - \$35.00   |                                   |
| <b>131</b> | <b>OPEN JUMPER I – 1.10M</b><br>Scoring - Table A, Article 238.2.1 One Round (Comp. Against Clock)<br>Entry Fee - \$45.00                     | <b>RIBBONS</b>                    |
| <b>132</b> | <b>FRIENDS OF VARENNA OPEN JUMPER II – 1.10M</b><br>Scoring - Table A, Article 238.2.1 One Round (Comp. Against Clock)<br>Entry Fee - \$45.00 | <b>RIBBONS</b><br><b>\$200.00</b> |
| <b>133</b> | <b>FRIENDS OF VARENNA MINI PRIX – 1.10M</b><br>Scoring - Table A, Article 238.2.2 One Round w/ Jump Off<br>Entry Fee - \$50.00                | <b>RIBBONS</b><br><b>\$500.00</b> |

## 1.10M JUNIOR & AMATEUR JUMPER

ELIGIBILITY – Open to Non-Pro riders

JUMPS – 1.10m

SANCTIONING – AEF Wildrose (not rated for EC points)

- |            |  |                |
|------------|--|----------------|
| <b>134</b> | <b>JUNIOR &amp; AMATEUR JUMPER I – 1.10M</b><br>Scoring - Table A, Article 238.2.1 One Round (Comp. Against Clock)<br>Entry Fee - \$45.00  | <b>RIBBONS</b> |
| <b>135</b> | <b>JUNIOR &amp; AMATEUR JUMPER II – 1.10M</b><br>Scoring - Table A, Article 238.2.1 One Round (Comp. Against Clock)<br>Entry Fee - \$45.00 | <b>RIBBONS</b> |



## 1.15M OPEN JUMPER

ELIGIBILITY – Open to all riders

JUMPS – 1.15m

SANCTIONING – AEF Wildrose (not rated for EC points)

- |            |  |                     |
|------------|--|---------------------|
| <b>136</b> | CLEAR ROUND JUMPER – 1.15M<br>Scoring – Clear Round<br>Entry Fee - \$35.00   |                     |
| <b>137</b> | OPEN JUMPER I – 1.15M<br>Scoring - Table A, Article 238.2.1 One Round (Comp. Against Clock)<br>Entry Fee - \$45.00                     | RIBBONS             |
| <b>138</b> | FRIENDS OF VARENNA OPEN JUMPER II – 1.15M<br>Scoring - Table A, Article 238.2.1 One Round (Comp. Against Clock)<br>Entry Fee - \$50.00 | RIBBONS<br>\$300.00 |
| <b>139</b> | FRIENDS OF VARENNA MINI PRIX – 1.15M<br>Scoring - Table A, Article 238.2.2 One Round w/ Jump Off<br>Entry Fee - \$65.00                | RIBBONS<br>\$600.00 |

## 1.15M JUNIOR & AMATEUR JUMPER

ELIGIBILITY – Open to Non-Pro riders

JUMPS – 1.15m

SANCTIONING – AEF Wildrose (not rated for EC points)

- |            |   |         |
|------------|---|---------|
| <b>140</b> | JUNIOR & AMATEUR JUMPER I – 1.15M<br>Scoring - Table A, Article 238.2.1 One Round (Comp. Against Clock)<br>Entry Fee - \$45.00  | RIBBONS |
| <b>141</b> | JUNIOR & AMATEUR JUMPER II – 1.15M<br>Scoring - Table A, Article 238.2.1 One Round (Comp. Against Clock)<br>Entry Fee - \$45.00 | RIBBONS |



## 1.20M OPEN JUMPER

ELIGIBILITY – Open to all riders

JUMPS – 1.20m

SANCTIONING – EC Bronze

- |            |  |                       |
|------------|--|-----------------------|
| <b>142</b> | CLEAR ROUND JUMPER – 1.20M<br>Scoring – Clear Round<br>Entry Fee - \$35.00   |                       |
| <b>143</b> | OPEN JUMPER I – 1.20M<br>Scoring - Table A, Article 238.2.1 One Round (Comp. Against Clock)<br>Entry Fee - \$45.00                     | RIBBONS               |
| <b>144</b> | FRIENDS OF VARENNA OPEN JUMPER II – 1.20M<br>Scoring - Table A, Article 238.2.1 One Round (Comp. Against Clock)<br>Entry Fee - \$50.00 | RIBBONS<br>\$400.00   |
| <b>145</b> | FRIENDS OF VARENNA MINI PRIX – 1.20M<br>Scoring - Table A, Article 238.2.2 One Round w/ Jump Off<br>Entry Fee - \$65.00                | RIBBONS<br>\$1,000.00 |

## 1.30M OPEN JUMPER

ELIGIBILITY – Open to all riders

JUMPS – 1.30m

SANCTIONING – EC Bronze

- |            |   |                       |
|------------|---|-----------------------|
| <b>146</b> | CLEAR ROUND JUMPER – 1.30M<br>Scoring – Clear Round<br>Entry Fee - \$35.00  |                       |
| <b>147</b> | FRIENDS OF VARENNA OPEN JUMPER – 1.30M<br>Scoring - Table A, Article 238.2.1 One Round (Comp. Against Clock)<br>Entry Fee - \$45.00 | RIBBONS<br>\$500.00   |
| <b>148</b> | FRIENDS OF VARENNA MINI PRIX – 1.30M<br>Scoring - Table A, Article 238.2.2 One Round w/ Jump Off<br>Entry Fee - \$75.00             | RIBBONS<br>\$1,700.00 |





## 4-YEAR-OLD DEVELOPING HORSE

ELIGIBILITY - Open to all riders

JUMPS - 0.70m to 0.85m

SANCTIONING - EC Bronze

- 149** 4-YEAR-OLD DEVELOPING JUMPER I - 0.70M-0.80M RIBBONS  
Scoring - Table A, Article 238.2.1 One Round (Comp. Against Clock)  
Entry Fee - \$35.00
- 150** 4-YEAR-OLD DEVELOPING JUMPER II - 0.75M-0.85M RIBBONS  
Scoring - Table A, Article 238.2.1 One Round (Comp. Against Clock)  
Entry Fee - \$35.00

## 4-YEAR-OLD PERFORMANCE HORSE

ELIGIBILITY - Open to all riders

JUMPS - 0.85m to 1.05m

SANCTIONING - EC Bronze

- 151** 4-YEAR-OLD PERFORMANCE JUMPER I - 0.85M-0.95M RIBBONS  
Scoring - Table A, Article 238.2.1 One Round (Comp. Against Clock)  
Entry Fee - \$35.00
- 152** 4-YEAR-OLD PERFORMANCE JUMPER II - 0.90M-1.05M RIBBONS  
Scoring - Table A, Article 238.2.1 One Round (Comp. Against Clock)  
Entry Fee - \$35.00

## 5-YEAR-OLD DEVELOPING HORSE

ELIGIBILITY - Open to all riders

JUMPS - 0.80m to 0.90m

SANCTIONING - EC Bronze

- 153** 5-YEAR-OLD DEVELOPING JUMPER I - 0.80M-0.85M RIBBONS  
Scoring - Table A, Article 238.2.1 One Round (Comp. Against Clock)  
Entry Fee - \$35.00
- 154** 5-YEAR-OLD DEVELOPING JUMPER II - 0.80M-0.90M RIBBONS  
Scoring - Table A, Article 238.2.1 One Round (Comp. Against Clock)  
Entry Fee - \$35.00



- 155** 5-YEAR-OLD DEVELOPING JUMPER III – 0.80M-0.90M RIBBONS  
Scoring - Table A, Article 238.2.2 One Round w/ Jump Off  
Entry Fee - \$35.00

## 5-YEAR-OLD PERFORMANCE HORSE

ELIGIBILITY – Open to all riders

JUMPS – 0.95m to 1.15m

SANCTIONING – EC Bronze

- 156** 5-YEAR-OLD PERFORMANCE JUMPER I – 0.95M-1.05M RIBBONS  
Scoring - Table A, Article 238.2.1 One Round (Comp. Against Clock)  
Entry Fee - \$35.00
- 157** 5-YEAR-OLD PERFORMANCE JUMPER II – 1.00M-1.10M RIBBONS  
Scoring - Table A, Article 238.2.1 One Round (Comp. Against Clock)  
Entry Fee - \$35.00
- 158** 5-YEAR-OLD PERFORMANCE JUMPER III – 1.05M-1.15M RIBBONS  
Scoring - Table A, Article 238.2.2 One Round w/ Jump Off  
Entry Fee - \$35.00

## 6-YEAR-OLD DEVELOPING HORSE

ELIGIBILITY – Open to all riders

JUMPS – 0.90m to 1.05m

SANCTIONING – EC Bronze

- 159** 6-YEAR-OLD DEVELOPING JUMPER I – 0.90M-1.00M RIBBONS  
Scoring - Table A, Article 238.2.1 One Round (Comp. Against Clock)  
Entry Fee - \$35.00
- 160** 6-YEAR-OLD DEVELOPING JUMPER II – 0.90M-1.05M RIBBONS  
Scoring - Table A, Article 238.2.1 One Round (Comp. Against Clock)  
Entry Fee - \$35.00
- 161** 6-YEAR-OLD DEVELOPING JUMPER III – 0.95M-1.05M RIBBONS  
Scoring - Table A, Article 238.2.2 One Round w/ Jump Off  
Entry Fee - \$35.00



## 6-YEAR-OLD PERFORMANCE HORSE

ELIGIBILITY – Open to all riders

JUMPS – 1.10m to 1.25m

SANCTIONING – EC Bronze

- |            |   |         |
|------------|---|---------|
| <b>162</b> | 6-YEAR-OLD PERFORMANCE JUMPER I – 1.10M-1.20M<br>Scoring - Table A, Article 238.2.1 One Round (Comp. Against Clock)<br>Entry Fee - \$35.00  | RIBBONS |
| <b>163</b> | 6-YEAR-OLD PERFORMANCE JUMPER II – 1.10M-1.20M<br>Scoring - Table A, Article 238.2.1 One Round (Comp. Against Clock)<br>Entry Fee - \$35.00 | RIBBONS |
| <b>164</b> | 6-YEAR-OLD PERFORMANCE JUMPER III – 1.15M-1.25M<br>Scoring - Table A, Article 238.2.2 One Round w/ Jump Off<br>Entry Fee - \$35.00          | RIBBONS |

## 7-YEAR-OLD DEVELOPING HORSE

ELIGIBILITY – Open to all riders

JUMPS – 1.00m to 1.15m

SANCTIONING – EC Bronze

- |            |  |         |
|------------|--|---------|
| <b>165</b> | 7-YEAR-OLD DEVELOPING JUMPER I – 1.00M-1.10M<br>Scoring - Table A, Article 238.2.1 One Round (Comp. Against Clock)<br>Entry Fee - \$35.00  | RIBBONS |
| <b>166</b> | 7-YEAR-OLD DEVELOPING JUMPER II – 1.00M-1.15M<br>Scoring - Table A, Article 238.2.1 One Round (Comp. Against Clock)<br>Entry Fee - \$35.00 | RIBBONS |
| <b>167</b> | 7-YEAR-OLD DEVELOPING JUMPER III – 1.05M-1.15M<br>Scoring - Table A, Article 238.2.2 One Round w/ Jump Off<br>Entry Fee - \$35.00          | RIBBONS |



## 7-YEAR-OLD PERFORMANCE HORSE

ELIGIBILITY - Open to all riders

JUMPS - 1.20m to 1.35m

SANCTIONING - EC Bronze

- |            |   |         |
|------------|---|---------|
| <b>168</b> | 7-YEAR-OLD PERFORMANCE JUMPER I - 1.20M-1.30M<br>Scoring - Table A, Article 238.2.1 One Round (Comp. Against Clock)<br>Entry Fee - \$35.00  | RIBBONS |
| <b>169</b> | 7-YEAR-OLD PERFORMANCE JUMPER II - 1.20M-1.30M<br>Scoring - Table A, Article 238.2.1 One Round (Comp. Against Clock)<br>Entry Fee - \$35.00 | RIBBONS |
| <b>170</b> | 7-YEAR-OLD PERFORMANCE JUMPER III - 1.25M-1.35M<br>Scoring - Table A, Article 238.2.2 One Round w/ Jump Off<br>Entry Fee - \$35.00          | RIBBONS |



W A C H T E R · H O R S E S



# THE AVANTI HORSE SHOW

## TENTATIVE SCHEDULE

Schedule will be slightly adjusted to accommodate entries. Days are tentative and subject to change. Please be sure to refer to the adjusted schedule for the tournament that will be available through the Tournament Office, the Varena Equestrian website, and Varena Equestrian Facebook page.

### **THURSDAY, MAY 30<sup>TH</sup>**

- 100 CLEAR ROUND JUMPER – 0.60M
- 106 CLEAR ROUND JUMPER – 0.70M
- 112 CLEAR ROUND JUMPER – 0.80M
- 118 CLEAR ROUND JUMPER – 0.90M
- 124 CLEAR ROUND JUMPER – 1.00M
- 130 CLEAR ROUND JUMPER – 1.10M
- 136 CLEAR ROUND JUMPER – 1.15M
- 142 CLEAR ROUND JUMPER – 1.20M
- 146 CLEAR ROUND JUMPER – 1.30M
- 149 4-YEAR-OLD DEVELOPING JUMPER I – 0.70M-0.80M
- 151 4-YEAR-OLD PERFORMANCE JUMPER I – 0.85M-0.95M
- 153 5-YEAR-OLD DEVELOPING JUMPER I – 0.80M-0.85M
- 156 5-YEAR-OLD PERFORMANCE JUMPER I – 0.95M-1.05M
- 159 6-YEAR-OLD DEVELOPING JUMPER I – 0.90M-1.00M
- 162 6-YEAR-OLD PERFORMANCE JUMPER I – 1.10M-1.20M
- 165 7-YEAR-OLD DEVELOPING JUMPER I – 1.00M-1.10M
- 168 7-YEAR-OLD PERFORMANCE JUMPER I – 1.20M-1.30M

### **FRIDAY, MAY 31<sup>ST</sup>**

- 150 4-YEAR-OLD DEVELOPING JUMPER II – 0.75M-0.85M
- 152 4-YEAR-OLD PERFORMANCE JUMPER II – 0.85M-0.95M
- 154 5-YEAR-OLD DEVELOPING JUMPER II – 0.80M-0.90M
- 157 5-YEAR-OLD PERFORMANCE JUMPER II – 1.00M-1.10M
- 160 6-YEAR-OLD DEVELOPING JUMPER II – 0.90M-1.05M
- 163 6-YEAR-OLD PERFORMANCE JUMPER II – 1.10M-1.20M





- 166 7-YEAR-OLD DEVELOPING JUMPER II – 1.00M-1.15M
- 169 7-YEAR-OLD PERFORMANCE JUMPER II – 1.20M-1.30M
- 101 OPEN JUMPER I – 0.60M
- 104 JUNIOR & AMATEUR JUMPER I – 0.60M
- 107 OPEN JUMPER I – 0.70M
- 110 JUNIOR & AMATEUR JUMPER I – 0.70M
- 113 OPEN JUMPER I – 0.80M
- 116 JUNIOR & AMATEUR JUMPER I – 0.80M
- 119 OPEN JUMPER I – 0.90M
- 122 JUNIOR & AMATEUR JUMPER I – 0.90M
- 125 OPEN JUMPER I – 1.00M
- 128 JUNIOR & AMATEUR JUMPER I – 1.00M
- 131 OPEN JUMPER I – 1.10M
- 134 JUNIOR & AMATEUR JUMPER I – 1.10M
- 137 OPEN JUMPER I – 1.15M
- 140 JUNIOR & AMATEUR JUMPER I – 1.15M
- 143 OPEN JUMPER I – 1.20M
- 147 \$500.00 FRIENDS OF VARENNA OPEN JUMPER – 1.30M

## **SATURDAY, JUNE 1<sup>ST</sup>**

- 102 OPEN JUMPER II – 0.60M
- 105 JUNIOR & AMATEUR JUMPER II – 0.60M
- 108 OPEN JUMPER II – 0.70M
- 111 JUNIOR & AMATEUR JUMPER II – 0.70M
- 114 OPEN JUMPER II – 0.80M
- 117 JUNIOR & AMATEUR JUMPER II – 0.80M
- 120 OPEN JUMPER II – 0.90M
- 123 JUNIOR & AMATEUR JUMPER II – 0.90M
- 126 \$100.00 FRIENDS OF VARENNA OPEN JUMPER II – 1.00M
- 129 JUNIOR & AMATEUR JUMPER II – 1.00M
- 132 \$200.00 FRIENDS OF VARENNA OPEN JUMPER II – 1.10M
- 135 JUNIOR & AMATEUR JUMPER II – 1.10M
- 138 \$300.00 FRIENDS OF VARENNA OPEN JUMPER II – 1.15M
- 141 JUNIOR & AMATEUR JUMPER II – 1.15M
- 144 \$400.00 FRIENDS OF VARENNA OPEN JUMPER II – 1.20M



## SUNDAY, JUNE 2<sup>ND</sup>

- 155 5-YEAR-OLD DEVELOPING JUMPER III – 0.80M-0.90M
- 158 5-YEAR-OLD PERFORMANCE JUMPER III – 1.05M-1.15M
- 161 6-YEAR-OLD DEVELOPING JUMPER III – 0.95M-1.05M
- 164 6-YEAR-OLD PERFORMANCE JUMPER III – 1.15M-1.25M
- 167 7-YEAR-OLD DEVELOPING JUMPER III – 1.05M-1.15M
- 170 7-YEAR-OLD PERFORMANCE JUMPER III – 1.25M-1.35M
- 103 OPEN JUMPER III – 0.60M
- 109 OPEN JUMPER III – 0.70M
- 115 OPEN JUMPER III – 0.80M
- 121 \$300.00 FRIENDS OF VARENNA MINI PRIX – 0.90M
- 127 \$400.00 FRIENDS OF VARENNA MINI PRIX – 1.00M
- 133 \$500.00 FRIENDS OF VARENNA MINI PRIX – 1.10M
- 139 \$600.00 FRIENDS OF VARENNA MINI PRIX – 1.15M
- 145 \$1,000.00 FRIENDS OF VARENNA MINI PRIX – 1.20M
- 148 \$1,700.00 FRIENDS OF VARENNA MINI PRIX – 1.30M



PC: Rylee Smolarchuk



# THE PICCO HORSE SHOW

JULY 24<sup>TH</sup> – JULY 28<sup>TH</sup>, 2024

EC Gold and AEF Wildrose Sanctioned Competition

**CLOSING DATE: JULY 14<sup>TH</sup>, 2024**

**\$30,000.00 IN PRIZE MONEY AVAILABLE**

FEATURING THE \$15,000.00 MICHAEL FIORINO PROFESSIONAL CORP. GRAND PRIX

&

THE JUMP ALBERTA YOUNG HORSE PROGRAM

&

THE CET MEDAL AND CET MINI MEDAL

&

THE ECLIPSE MEDAL SERIES





# THE PICCO HORSE SHOW

**JUDGE** – Colleen Hoffman (Calgary, AB)

**STEWARD** – Barbara Bergstrom (Edmonton, AB)

**COURSE DESIGNER** – Charles Legare (Val Cartier Village, QC)

Provincial and/or EC Gold level memberships are required for all Canadian competitors and owners. Competitions up to 1.15m will be under Alberta Equestrian Federation Wild Rose Sanctioning. Competitions from 1.20m and above will be under Equestrian Canada Gold Sanctioning (A602.1). The Equestrian Canada Rules and Regulations will apply to all competitions. Canadian trainers listed on the entry form must have current coaching status with EC.

Any changes to the entries must be made the day prior to each competition, by the deadline on the tournament schedule. Late fees will apply to any competitions added after this deadline. Entry fees will not be refunded for those competitions withdrawn from after this deadline.

You may enter as many horses as you wish in each competition during this Tournament. HOWEVER, the HORSE may only go once in each competition.

You will be automatically entered in each competition indicated on your entry form if all required information (signatures, membership numbers, payment, etc.) has been received by the closing date.

**YOU MUST CONFIRM RECEIPT OF YOUR ENTRY WITH THE VARENNA EQUESTRIAN TOURNAMENT OFFICE.**



PC: Rylee Smolarchuk





## 0.60M CLEAR ROUND JUMPER

ELIGIBILITY – Open to all riders

JUMPS – 0.60m

SANCTIONING – AEF Wildrose (not rated for EC points)

- 200** CLEAR ROUND JUMPER – 0.60M  
Scoring – Clear Round  
Entry Fee - \$35.00
- 293** CLEAR ROUND JUMPER – 0.60M  
Scoring – Clear Round  
Entry Fee - \$35.00
- 294** CLEAR ROUND JUMPER – 0.60M  
Scoring – Clear Round  
Entry Fee - \$35.00
- 295** CLEAR ROUND JUMPER – 0.60M  
Scoring – Clear Round  
Entry Fee - \$35.00
- 296** CLEAR ROUND JUMPER – 0.60M  
Scoring – Clear Round  
Entry Fee - \$35.00

## 0.60M OPEN JUMPER

ELIGIBILITY – Open to all riders

JUMPS – 0.60m

SANCTIONING – AEF Wildrose (not rated for EC points)

- 201** OPEN JUMPER I – 0.60M RIBBONS  
Scoring – Table A, Article G612, Match the Clock (Optimum Time)  
Entry Fee - \$45.00
- 202** OPEN JUMPER II – 0.60M RIBBONS  
Scoring – Table A, Article G612, Match the Clock (Optimum Time)  
Entry Fee - \$45.00
- 203** OPEN JUMPER III – 0.60M RIBBONS  
Scoring – Table A, Article G612, Match the Clock (Optimum Time)  
Entry Fee - \$45.00
- 204** OPEN JUMPER IV – 0.60M RIBBONS  
Scoring – Table A, Article 238.2.2 One Round w/ Jump Off  
Entry Fee - \$45.00



## 0.60M JUNIOR & AMATEUR JUMPER

ELIGIBILITY – Open to Non-Pro riders

JUMPS – 0.60m

SANCTIONING – AEF Wildrose (not rated for EC points)

- |            |   |         |
|------------|---|---------|
| <b>205</b> | JUNIOR & AMATEUR JUMPER I – 0.60M<br>Scoring – Table A, Article G612, Match the Clock (Optimum Time)<br>Entry Fee - \$45.00   | RIBBONS |
| <b>206</b> | JUNIOR & AMATEUR JUMPER II – 0.60M<br>Scoring – Table A, Article G612, Match the Clock (Optimum Time)<br>Entry Fee - \$45.00  | RIBBONS |
| <b>207</b> | JUNIOR & AMATEUR JUMPER III – 0.60M<br>Scoring – Table A, Article G612, Match the Clock (Optimum Time)<br>Entry Fee - \$45.00 | RIBBONS |

## 0.70M CLEAR ROUND JUMPER

ELIGIBILITY – Open to all riders

JUMPS – 0.70m

SANCTIONING – AEF Wildrose (not rated for EC points)

- |            |  |  |
|------------|--|--|
| <b>208</b> | CLEAR ROUND JUMPER – 0.70M<br>Scoring – Clear Round<br>Entry Fee - \$35.00 |  |
| <b>297</b> | CLEAR ROUND JUMPER – 0.70M<br>Scoring – Clear Round<br>Entry Fee - \$35.00 |  |
| <b>298</b> | CLEAR ROUND JUMPER – 0.70M<br>Scoring – Clear Round<br>Entry Fee - \$35.00 |  |
| <b>299</b> | CLEAR ROUND JUMPER – 0.70M<br>Scoring – Clear Round<br>Entry Fee - \$35.00 |  |
| <b>300</b> | CLEAR ROUND JUMPER – 0.70M<br>Scoring – Clear Round<br>Entry Fee - \$35.00 |  |

## 0.70M OPEN JUMPER

ELIGIBILITY – Open to all riders

JUMPS – 0.70m

SANCTIONING – AEF Wildrose (not rated for EC points)



- 209** OPEN JUMPER I – 0.70M RIBBONS  
Scoring – Table A, Article G612, Match the Clock (Optimum Time)  
Entry Fee - \$45.00
- 210** OPEN JUMPER II – 0.70M RIBBONS  
Scoring – Table A, Article G612, Match the Clock (Optimum Time)  
Entry Fee - \$45.00
- 211** OPEN JUMPER III – 0.70M RIBBONS  
Scoring – Table A, Article G612, Match the Clock (Optimum Time)  
Entry Fee - \$45.00
- 212** OPEN JUMPER IV – 0.70M RIBBONS  
Scoring – Table A, Article 238.2.2 One Round w/ Jump Off  
Entry Fee - \$45.00

## 0.70M JUNIOR & AMATEUR JUMPER

ELIGIBILITY – Open to Non-Pro riders

JUMPS – 0.70m

SANCTIONING – AEF Wildrose (not rated for EC points)

- 213** JUNIOR & AMATEUR JUMPER I – 0.70M RIBBONS  
Scoring – Table A, Article G612, Match the Clock (Optimum Time)  
Entry Fee - \$45.00
- 214** JUNIOR & AMATEUR JUMPER II – 0.70M RIBBONS  
Scoring – Table A, Article G612, Match the Clock (Optimum Time)  
Entry Fee - \$45.00
- 215** JUNIOR & AMATEUR JUMPER III – 0.70M RIBBONS  
Scoring – Table A, Article G612, Match the Clock (Optimum Time)  
Entry Fee - \$45.00

## 0.80M CLEAR ROUND JUMPER

ELIGIBILITY – Open to all riders

JUMPS – 0.80m

SANCTIONING – AEF Wildrose (not rated for EC points)

- 216** CLEAR ROUND JUMPER – 0.80M  
Scoring – Clear Round  
Entry Fee - \$35.00
- 301** CLEAR ROUND JUMPER – 0.80M  
Scoring – Clear Round  
Entry Fee - \$35.00



- 302** CLEAR ROUND JUMPER – 0.80M  
Scoring – Clear Round  
Entry Fee - \$35.00
- 303** CLEAR ROUND JUMPER – 0.80M  
Scoring – Clear Round  
Entry Fee - \$35.00
- 304** CLEAR ROUND JUMPER – 0.80M  
Scoring – Clear Round  
Entry Fee - \$35.00

## 0.80M OPEN JUMPER

ELIGIBILITY – Open to all riders

JUMPS – 0.80m

SANCTIONING – AEF Wildrose (not rated for EC points)

- 217** OPEN JUMPER I – 0.80M RIBBONS  
Scoring – Table A, Article G612, Match the Clock (Optimum Time)  
Entry Fee - \$45.00
- 218** OPEN JUMPER II – 0.80M RIBBONS  
Scoring - Table A, Article G612, Match the Clock (Optimum Time)  
Entry Fee - \$45.00
- 219** OPEN JUMPER III – 0.80M RIBBONS  
Scoring – Table A, Article 238.2.1 One Round (Comp. Against Clock)  
Entry Fee - \$45.00
- 220** OPEN JUMPER IV – 0.80M RIBBONS  
Scoring – Table A, Article 238.2.2 One Round w/ Jump Off  
Entry Fee - \$45.00

## 0.80M JUNIOR & AMATEUR JUMPER

ELIGIBILITY – Open to Non-Pro riders

JUMPS – 0.80m

SANCTIONING – AEF Wildrose (not rated for EC points)

- 221** JUNIOR & AMATEUR JUMPER I – 0.80M RIBBONS  
Scoring – Table A, Article G612, Match the Clock (Optimum Time)  
Entry Fee - \$45.00
- 222** JUNIOR & AMATEUR JUMPER II – 0.80M RIBBONS  
Scoring – Table A, Article G612, Match the Clock (Optimum Time)  
Entry Fee - \$45.00



- 223 JUNIOR & AMATEUR JUMPER III – 0.80M**  
Scoring – Table A, Article G612, Match the Clock (Optimum Time)  
Entry Fee - \$45.00

RIBBONS

## 0.90M CLEAR ROUND JUMPER

ELIGIBILITY – Open to all riders  
JUMPS – 0.90m  
SANCTIONING – AEF Wildrose (not rated for EC points)

- 224 CLEAR ROUND JUMPER – 0.90M**  
Scoring – Clear Round  
Entry Fee - \$35.00
- 305 CLEAR ROUND JUMPER – 0.90M**  
Scoring – Clear Round  
Entry Fee - \$35.00
- 306 CLEAR ROUND JUMPER – 0.90M**  
Scoring – Clear Round  
Entry Fee - \$35.00
- 307 CLEAR ROUND JUMPER – 0.90M**  
Scoring – Clear Round  
Entry Fee - \$35.00

## 0.90M OPEN JUMPER

ELIGIBILITY – Open to all riders  
JUMPS – 0.90m  
SANCTIONING – AEF Wildrose (not rated for EC points)

- 225 OPEN JUMPER I – 0.90M** RIBBONS  
Scoring – Table A, Article 238.2.1 One Round (Comp. Against Clock)  
Entry Fee - \$45.00
- 226 OPEN JUMPER II – 0.90M** RIBBONS  
Scoring - Table A, Article 238.2.1 One Round (Comp. Against Clock)  
Entry Fee - \$45.00
- 227 OPEN JUMPER III – 0.90M** RIBBONS  
Scoring - Table A, Article 238.2.1 One Round (Comp. Against Clock)  
Entry Fee - \$45.00

## 0.90M JUNIOR & AMATEUR JUMPER

ELIGIBILITY – Open to Non-Pro riders  
JUMPS – 0.90m  
SANCTIONING – AEF Wildrose (not rated for EC points)





- 229** JUNIOR & AMATEUR JUMPER I – 0.90M RIBBONS  
Scoring - Table A, Article 238.2.1 One Round (Comp. Against Clock)  
Entry Fee - \$45.00
- 230** JUNIOR & AMATEUR JUMPER II – 0.90M RIBBONS  
Scoring - Table A, Article 238.2.1 One Round (Comp. Against Clock)  
Entry Fee - \$45.00
- 231** JUNIOR & AMATEUR JUMPER III – 0.90M RIBBONS  
Scoring - Table A, Article 238.2.1 One Round (Comp. Against Clock)  
Entry Fee - \$45.00

## 0.90M MINI PRIX

ELIGIBILITY – Open to all riders  
JUMPS – 0.90m  
SANCTIONING – AEF Wildrose (not rated for EC points)

- 228** FRIENDS OF VARENNA MINI-PRIX – 0.90M RIBBONS  
Scoring – Table A, Article 238.2.2 One Round w/ Jump Off \$500.00  
Entry Fee - \$65.00

## 1.00M CLEAR ROUND JUMPER

ELIGIBILITY – Open to all riders  
JUMPS – 1.00m  
SANCTIONING – AEF Wildrose (not rated for EC points)

- 232** CLEAR ROUND JUMPER – 1.00M  
Scoring – Clear Round  
Entry Fee - \$35.00
- 308** CLEAR ROUND JUMPER – 1.00M  
Scoring – Clear Round  
Entry Fee - \$35.00
- 309** CLEAR ROUND JUMPER – 1.00M  
Scoring – Clear Round  
Entry Fee - \$35.00
- 310** CLEAR ROUND JUMPER – 1.00M  
Scoring – Clear Round  
Entry Fee - \$35.00



## 1.00M OPEN JUMPER

ELIGIBILITY – Open to all riders

JUMPS – 1.00m

SANCTIONING – AEF Wildrose (not rated for EC points)

- |            |   |                     |
|------------|---|---------------------|
| <b>233</b> | OPEN JUMPER I – 1.00M<br>Scoring - Table A, Article 238.2.1 One Round (Comp. Against Clock)<br>Entry Fee - \$45.00                      | RIBBONS             |
| <b>234</b> | OPEN JUMPER II – 1.00M<br>Scoring - Table A, Article 238.2.1 One Round (Comp. Against Clock)<br>Entry Fee - \$45.00                     | RIBBONS             |
| <b>235</b> | FRIENDS OF VARENNA OPEN JUMPER III – 1.00M<br>Scoring - Table A, Article 238.2.1 One Round (Comp. Against Clock)<br>Entry Fee - \$50.00 | RIBBONS<br>\$300.00 |

## 1.00M JUNIOR & AMATEUR JUMPER

ELIGIBILITY – Open to Non-Pro riders

JUMPS – 1.00m

SANCTIONING – AEF Wildrose (not rated for EC points)

- |            |  |         |
|------------|--|---------|
| <b>237</b> | JUNIOR & AMATEUR JUMPER I – 1.00M<br>Scoring - Table A, Article 238.2.1 One Round (Comp. Against Clock)<br>Entry Fee - \$45.00   | RIBBONS |
| <b>238</b> | JUNIOR & AMATEUR JUMPER II – 1.00M<br>Scoring - Table A, Article 238.2.1 One Round (Comp. Against Clock)<br>Entry Fee - \$45.00  | RIBBONS |
| <b>239</b> | JUNIOR & AMATEUR JUMPER III – 1.00M<br>Scoring - Table A, Article 238.2.1 One Round (Comp. Against Clock)<br>Entry Fee - \$45.00 | RIBBONS |

## 1.00M MINI PRIX

ELIGIBILITY – Open to all riders

JUMPS – 1.00m

SANCTIONING – AEF Wildrose (not rated for EC points)

- |            |   |                     |
|------------|---|---------------------|
| <b>236</b> | FRIENDS OF VARENNA MINI-PRIX – 1.00M<br>Scoring - Table A, Article 238.2.2 One Round w/ Jump Off<br>Entry Fee - \$70.00 | RIBBONS<br>\$600.00 |
|------------|---|---------------------|



## 1.10M CLEAR ROUND JUMPER

ELIGIBILITY - Open to all riders

JUMPS - 1.10m

SANCTIONING - AEF Wildrose (not rated for EC points)

- 240** CLEAR ROUND JUMPER - 1.10M  
Scoring - Clear Round  
Entry Fee - \$35.00

## 1.10M OPEN JUMPER

ELIGIBILITY - Open to all riders

JUMPS - 1.10m

SANCTIONING - AEF Wildrose (not rated for EC points)

- 241** OPEN JUMPER I - 1.10M RIBBONS  
Scoring - Table A, Article 238.2.1 One Round (Comp. Against Clock)  
Entry Fee - \$45.00
- 242** OPEN JUMPER II - 1.10M RIBBONS  
Scoring - Table A, Article 238.2.1 One Round (Comp. Against Clock)  
Entry Fee - \$45.00
- 243** FRIENDS OF VARENNA OPEN JUMPER III - 1.10M RIBBONS  
Scoring - Table A, Article 238.2.1 One Round (Comp. Against Clock) \$400.00  
Entry Fee - \$55.00

## 1.10M JUNIOR & AMATEUR JUMPER

ELIGIBILITY - Open to Non-Pro riders

JUMPS - 1.10m

SANCTIONING - AEF Wildrose (not rated for EC points)

- 245** JUNIOR & AMATEUR JUMPER I - 1.10M RIBBONS  
Scoring - Table A, Article 238.2.1 One Round (Comp. Against Clock)  
Entry Fee - \$45.00
- 246** JUNIOR & AMATEUR JUMPER II - 1.10M RIBBONS  
Scoring - Table A, Article 238.2.1 One Round (Comp. Against Clock)  
Entry Fee - \$45.00
- 247** JUNIOR & AMATEUR JUMPER III - 1.10M RIBBONS  
Scoring - Table A, Article 238.2.1 One Round (Comp. Against Clock)  
Entry Fee - \$45.00



## 1.10M MINI PRIX

ELIGIBILITY - Open to all riders

JUMPS - 1.10m

SANCTIONING - AEF Wildrose (not rated for EC points)

- |            |  |            |
|------------|--|------------|
| <b>244</b> | DELANEY VETERINARY SERVICES MINI PRIX - 1.10M            | RIBBONS    |
|            | Scoring - Table A, Article 238.2.2 One Round w/ Jump Off | \$1,000.00 |
|            | Entry Fee - \$90.00                                      |            |

## 1.15M CLEAR ROUND JUMPER

ELIGIBILITY - Open to all riders

JUMPS - 1.15m

SANCTIONING - AEF Wildrose (not rated for EC points)

- |            |                            |  |
|------------|----------------------------|--|
| <b>248</b> | CLEAR ROUND JUMPER - 1.15M |  |
|            | Scoring - Clear Round      |  |
|            | Entry Fee - \$35.00        |  |

## 1.15M OPEN JUMPER

ELIGIBILITY - Open to all riders

JUMPS - 1.15m

SANCTIONING - AEF Wildrose (not rated for EC points)

- |            |  |          |
|------------|--|----------|
| <b>249</b> | OPEN JUMPER I - 1.15M  | RIBBONS  |
|            | Scoring - Table A, Article 238.2.1 One Round (Comp. Against Clock) |          |
|            | Entry Fee - \$45.00  |          |
| <b>250</b> | OPEN JUMPER II - 1.15M   | RIBBONS  |
|            | Scoring - Table A, Article 238.2.1 One Round (Comp. Against Clock) |          |
|            | Entry Fee - \$45.00  |          |
| <b>251</b> | FRIENDS OF VARENNA OPEN JUMPER III - 1.15M                         | RIBBONS  |
|            | Scoring - Table A, Article 238.2.1 One Round (Comp. Against Clock) | \$500.00 |
|            | Entry Fee - \$65.00  |          |

## 1.15M JUNIOR & AMATEUR JUMPER

ELIGIBILITY - Open to Non-Pro riders

JUMPS - 1.15m

SANCTIONING - AEF Wildrose (not rated for EC points)

- |            |  |         |
|------------|--|---------|
| <b>253</b> | JUNIOR & AMATEUR JUMPER I - 1.15M                                  | RIBBONS |
|            | Scoring - Table A, Article 238.2.1 One Round (Comp. Against Clock) |         |
|            | Entry Fee - \$45.00  |         |



- 254** JUNIOR & AMATEUR JUMPER II – 1.15M RIBBONS  
Scoring - Table A, Article 238.2.1 One Round (Comp. Against Clock)  
Entry Fee - \$45.00
- 255** JUNIOR & AMATEUR JUMPER III – 1.15M RIBBONS  
Scoring - Table A, Article 238.2.1 One Round (Comp. Against Clock)  
Entry Fee - \$45.00

## 1.15M MINI PRIX

ELIGIBILITY – Open to Non-Pro riders

JUMPS – 1.15m

SANCTIONING – AEF Wildrose (not rated for EC points)

- 252** SUNRISE BAKERY MINI PRIX – 1.15M RIBBONS  
Scoring - Table A, Article 238.2.2 One Round w/ Jump Off \$2,000.00  
Entry Fee - \$150.00

## 1.20M CLEAR ROUND JUMPER

ELIGIBILITY – Open to all riders

JUMPS – 1.20m

SANCTIONING – EC Gold

- 256** CLEAR ROUND JUMPER – 1.20M  
Scoring – Clear Round  
Entry Fee - \$35.00

## 1.20M OPEN JUMPER

ELIGIBILITY – Open to all riders

JUMPS – 1.20m

SANCTIONING – EC Gold

- 257** OPEN JUMPER I – 1.20M RIBBONS  
Scoring - Table A, Article 238.2.1 One Round (Comp. Against Clock)  
Entry Fee - \$45.00
- 258** OPEN JUMPER II – 1.20M RIBBONS  
Scoring - Table A, Article 238.2.1 One Round (Comp. Against Clock)  
Entry Fee - \$45.00
- 259** FRIENDS OF VARENNA OPEN JUMPER III – 1.20M RIBBONS  
Scoring - Table A, Article 238.2.1 One Round (Comp. Against Clock) \$600.00  
Entry Fee - \$70.00





## 1.20M MINI PRIX

ELIGIBILITY - Open to all riders  
JUMPS - 1.20m  
SANCTIONING - EC Gold

- |            |  |                |
|------------|--|----------------|
| <b>260</b> | <b>FRIENDS OF VARENNA MINI PRIX - 1.20M</b>              | <b>RIBBONS</b> |
|            | Scoring - Table A, Article 238.2.2 One Round w/ Jump Off | \$3,000.00     |
|            | Entry Fee - \$200.00                                     |                |

## 1.30M CLEAR ROUND JUMPER

ELIGIBILITY - Open to all riders  
JUMPS - 1.20m  
SANCTIONING - EC Gold

- |            |                                   |
|------------|-----------------------------------|
| <b>261</b> | <b>CLEAR ROUND JUMPER - 1.30M</b> |
|            | Scoring - Clear Round             |
|            | Entry Fee - \$35.00               |

## 1.30M OPEN JUMPER

ELIGIBILITY - Open to all riders  
JUMPS - 1.30m  
SANCTIONING - EC Gold

- |            |  |                |
|------------|--|----------------|
| <b>262</b> | <b>OPEN JUMPER I - 1.30M</b>                                       | <b>RIBBONS</b> |
|            | Scoring - Table A, Article 238.2.1 One Round (Comp. Against Clock) |                |
|            | Entry Fee - \$45.00  |                |
| <b>263</b> | <b>FRIENDS OF VARENNA OPEN JUMPER II - 1.30M</b>                   | <b>RIBBONS</b> |
|            | Scoring - Table A, Article 238.2.1 One Round (Comp. Against Clock) | \$600.00       |
|            | Entry Fee - \$70.00  |                |

## 1.30M MINI PRIX

ELIGIBILITY - Open to all riders  
JUMPS - 1.30m  
SANCTIONING - EC Gold

- |            |  |                |
|------------|--|----------------|
| <b>264</b> | <b>FRIENDS OF VARENNA MINI PRIX - 1.30M</b>              | <b>RIBBONS</b> |
|            | Scoring - Table A, Article 238.2.2 One Round w/ Jump Off | \$4,000.00     |
|            | Entry Fee - \$250.00                                     |                |



## 1.40M OPEN JUMPER

ELIGIBILITY – Open to all riders  
JUMPS – 1.40m  
SANCTIONING – EC Gold

- |            |   |                        |
|------------|---|------------------------|
| <b>265</b> | FRIENDS OF VARENNA OPEN JUMPER – 1.40M<br>Scoring - Table A, Article 238.2.1 One Round (Comp. Against Clock)<br>Entry Fee - \$125.00      | RIBBONS<br>\$1,500.00  |
| <b>266</b> | MICHAEL FIORINO PROFESSIONAL CORP. GRAND PRIX – 1.40M<br>Scoring - Table A, Article 238.2.2 One Round w/ Jump Off<br>Entry Fee - \$455.00 | RIBBONS<br>\$15,000.00 |

**\*\*\* MUST ENTER AT LEAST ONE (1) 1.40M COMPETITION OR ONE (1) 1.30M COMPETITION TO BE ELIGIBLE FOR THE MICHAEL FIORINO PROFESSIONAL CORP. GRAND PRIX \*\*\***

## 4-YEAR-OLD CLEAR ROUND JUMPER

ELIGIBILITY – Open to all riders  
JUMPS – 0.75m to 0.90m  
SANCTIONING – EC Gold

- |            |   |  |
|------------|---|--|
| <b>311</b> | 4-YEAR-OLD DEV/PERF CLEAR ROUND JUMPER – 0.75M TO 0.90M<br>Scoring – Clear Round<br>Entry Fee - \$35.00 |  |
| <b>312</b> | 4-YEAR-OLD DEV/PERF CLEAR ROUND JUMPER – 0.75M TO 0.90M<br>Scoring – Clear Round<br>Entry Fee - \$35.00 |  |

## 4-YEAR-OLD DEVELOPING HORSE

ELIGIBILITY – Open to all riders  
JUMPS – 0.75m to 0.90m  
SANCTIONING – EC Gold

- |            |  |         |
|------------|--|---------|
| <b>267</b> | 4-YEAR-OLD DEVELOPING JUMPER I – 0.75M-0.85M<br>Scoring - Table A, Article 238.2.1 One Round (Comp. Against Clock)<br>Entry Fee - \$35.00  | RIBBONS |
| <b>268</b> | 4-YEAR-OLD DEVELOPING JUMPER II – 0.80M-0.90M<br>Scoring - Table A, Article 238.2.1 One Round (Comp. Against Clock)<br>Entry Fee - \$35.00 | RIBBONS |



## 4-YEAR-OLD PERFORMANCE HORSE

ELIGIBILITY – Open to all riders  
JUMPS – 0.85m to 1.05m  
SANCTIONING – EC Gold

- 269** 4-YEAR-OLD PERFORMANCE JUMPER I – 0.85M-0.95M RIBBONS  
Scoring - Table A, Article 238.2.1 One Round (Comp. Against Clock)  
Entry Fee - \$35.00
- 270** 4-YEAR-OLD PERFORMANCE JUMPER II – 0.90M-1.05M RIBBONS  
Scoring - Table A, Article 238.2.1 One Round (Comp. Against Clock)  
Entry Fee - \$35.00

## 5-YEAR-OLD CLEAR ROUND JUMPER

ELIGIBILITY – Open to all riders  
JUMPS – 0.85m to 1.00m  
SANCTIONING – EC Gold

- 313** 5-YEAR-OLD DEV/PERF CLEAR ROUND JUMPER – 0.85M-1.00M  
Scoring - Table A, Article 238.2.1 One Round (Comp. Against Clock)  
Entry Fee - \$35.00
- 314** 5-YEAR-OLD DEV/PERF CLEAR ROUND JUMPER – 0.85M-1.00M  
Scoring - Table A, Article 238.2.1 One Round (Comp. Against Clock)  
Entry Fee - \$35.00

## 5-YEAR-OLD DEVELOPING HORSE

ELIGIBILITY – Open to all riders  
JUMPS – 0.85m to 1.00m  
SANCTIONING – EC Gold

- 271** 5-YEAR-OLD DEVELOPING JUMPER I – 0.85M-0.95M RIBBONS  
Scoring - Table A, Article 238.2.1 One Round (Comp. Against Clock)  
Entry Fee - \$35.00
- 272** 5-YEAR-OLD DEVELOPING JUMPER II – 0.90M-1.00M RIBBONS  
Scoring - Table A, Article 238.2.1 One Round (Comp. Against Clock)  
Entry Fee - \$35.00

## 5-YEAR-OLD PERFORMANCE HORSE

ELIGIBILITY – Open to all riders  
JUMPS – 1.00m to 1.15m  
SANCTIONING – EC Gold



- 274** 5-YEAR-OLD PERFORMANCE JUMPER I – 1.00M-1.10M RIBBONS  
Scoring - Table A, Article 238.2.1 One Round (Comp. Against Clock)  
Entry Fee - \$35.00
- 275** 5-YEAR-OLD PERFORMANCE JUMPER II – 1.05M-1.15M RIBBONS  
Scoring - Table A, Article 238.2.1 One Round (Comp. Against Clock)  
Entry Fee - \$35.00

## 6-YEAR-OLD CLEAR ROUND JUMPER

ELIGIBILITY – Open to all riders  
JUMPS – 0.95m to 1.10m  
SANCTIONING – EC Gold

- 315** 6-YEAR-OLD DEV/PERF CLEAR ROUND JUMPER – 0.95M-1.10M  
Scoring - Table A, Article 238.2.1 One Round (Comp. Against Clock)  
Entry Fee - \$35.00
- 316** 6-YEAR-OLD DEV/PERF CLEAR ROUND JUMPER – 0.95M-1.10M  
Scoring - Table A, Article 238.2.1 One Round (Comp. Against Clock)  
Entry Fee - \$35.00

## 6-YEAR-OLD DEVELOPING HORSE

ELIGIBILITY – Open to all riders  
JUMPS – 0.95m to 1.10m  
SANCTIONING – EC Gold

- 277** 6-YEAR-OLD DEVELOPING JUMPER I – 0.95M-1.05M RIBBONS  
Scoring - Table A, Article 238.2.1 One Round (Comp. Against Clock)  
Entry Fee - \$35.00
- 278** 6-YEAR-OLD DEVELOPING JUMPER II – 0.95M-1.10M RIBBONS  
Scoring - Table A, Article 238.2.1 One Round (Comp. Against Clock)  
Entry Fee - \$35.00

## 6-YEAR-OLD PERFORMANCE HORSE

ELIGIBILITY – Open to all riders  
JUMPS – 1.15m to 1.25m  
SANCTIONING – EC Gold

- 280** 6-YEAR-OLD PERFORMANCE JUMPER I – 1.15M-1.25M RIBBONS  
Scoring - Table A, Article 238.2.1 One Round (Comp. Against Clock)  
Entry Fee - \$35.00



- 281** 6-YEAR-OLD PERFORMANCE JUMPER II – 1.15M-1.25M RIBBONS  
Scoring - Table A, Article 238.2.1 One Round (Comp. Against Clock)  
Entry Fee - \$35.00

## 7-YEAR-OLD CLEAR ROUND JUMPER

ELIGIBILITY – Open to all riders  
JUMPS – 1.05m to 1.20m  
SANCTIONING – EC Gold

- 317** 7-YEAR-OLD DEV/PERF CLEAR ROUND JUMPER – 1.05M-1.20M  
Scoring - Table A, Article 238.2.1 One Round (Comp. Against Clock)  
Entry Fee - \$35.00
- 318** 7-YEAR-OLD DEV/PERF CLEAR ROUND JUMPER – 1.05M-1.20M  
Scoring - Table A, Article 238.2.1 One Round (Comp. Against Clock)  
Entry Fee - \$35.00

## 7-YEAR-OLD DEVELOPING HORSE

ELIGIBILITY – Open to all riders  
JUMPS – 1.05m to 1.20m  
SANCTIONING – EC Gold

- 283** 7-YEAR-OLD DEVELOPING JUMPER I – 1.05M-1.15M RIBBONS  
Scoring - Table A, Article 238.2.1 One Round (Comp. Against Clock)  
Entry Fee - \$35.00
- 284** 7-YEAR-OLD DEVELOPING JUMPER II – 1.05M-1.20M RIBBONS  
Scoring - Table A, Article 238.2.1 One Round (Comp. Against Clock)  
Entry Fee - \$35.00

## 7-YEAR-OLD PERFORMANCE HORSE

ELIGIBILITY – Open to all riders  
JUMPS – 1.25m to 1.40m  
SANCTIONING – EC Gold

- 286** 7-YEAR-OLD PERFORMANCE JUMPER I – 1.25M-1.35M RIBBONS  
Scoring - Table A, Article 238.2.1 One Round (Comp. Against Clock)  
Entry Fee - \$35.00
- 287** 7-YEAR-OLD PERFORMANCE JUMPER II – 1.25M-1.35M RIBBONS  
Scoring - Table A, Article 238.2.1 One Round (Comp. Against Clock)  
Entry Fee - \$35.00





## CET MINI MEDAL

ELIGIBILITY – Open to junior and amateur riders who have their EC Gold membership  
JUMPS – 1.10m  
SANCTIONING – EC Gold

**289** CET MINI MEDAL – 1.10M RIBBONS  
Scoring – Article G1109  
Entry Fee - \$35.00

**\*\*\* CET Medal Membership is not required, but for points to count towards a provincial final athletes must be members of the Alberta Equestrian Federation. The class will be judged under the same rules and regulations as the CET Medal. The class is judged 60% over fences and 40% on the flat. No cross entry into the CET Medal at the same competition. Three entries are required to run the class. If less than three complete the class, see G1110.3 for special points rules. Riders may not cross enter 1.20m or higher.**

## CET MEDAL

ELIGIBILITY – Open to riders until the end of the year they reach the age of 21  
JUMPS – 1.10m to 1.15m  
SANCTIONING – EC Gold

**290** CET MEDAL – 1.10M-1.15M RIBBONS  
Scoring – Article G1111  
Entry Fee - \$35.00

**\*\*\* Riders are required to have their EC Gold sport license and CET Medal memberships prior to competition. Points will not count retroactively. The class is judged 60% over fences and 40% on the flat. The class will run under EC jumper rules. The flat phase is to include lengthening of stride and counter canter. The course will consist of at least 10 fences 1.10m to 1.15m in height with spreads to 1.40m. A time allowed will be established based on a speed of 350m per minute. Change of tack is permitted between phases. Martingales are permitted over fences. See article G1109 for additional tack and equipment restrictions. Three entries are required to run the class. If less than three complete the class, see article G1110.3 for special points rules.**



## ECLIPSE MEDAL SERIES – 1.00M

ELIGIBILITY – Open to all Junior & Amateur/Non-Pro riders.

JUMPS – 0.90m to 1.00m

SANCTIONING – AEF Wildrose (not rated for EC points)

### 291 ECLIPSE MEDAL – 0.90M-1.00M

RIBBONS

Scoring – Article G1009

Entry Fee - \$35.00

**\*\*\* Riders may not cross-enter with the Eclipse Medal Series 1.10m or any classes exceeding 1.10m at the same show. Conservative and traditional medal attire (G1003), tack is not restricted. Finals to be held at Royal West. First phase to be shown over a jumper style course with a minimum of 10 fences 0.90m – 1.00m in height. Course must include two changes of direction and a combination. Liverpool's are optional. For the second phase the judge may call back a maximum of 8 riders. To be tested in reverse order from the first phase, over a minimum of 3 jumps and 3 skill tests (G1009). No change of tack is permitted between phases. At the Judge's discretion, riders may have guidance from their trainers for the second phase. The winner will be determined by the combined score of both phases.**

## ECLIPSE MEDAL SERIES – 1.10M

ELIGIBILITY – Open to all Junior & Amateur/Non-Pro riders.

JUMPS – 1.00m to 1.10m

SANCTIONING – AEF Wildrose (not rated for EC points)

### 292 ECLIPSE MEDAL – 1.00M-1.10M

RIBBONS

Scoring – Article G1009

Entry Fee - \$35.00

**\*\*\* Riders may not cross enter with the Eclipse Medal Series 1.00m or any classes exceeding 1.10m at the same show. Conservative and traditional medal attire (G1003), tack is not restricted. Finals to be held at Royal West. First phase to be shown over a jumper style course with a minimum of 10 fences 1.00m – 1.10m in height. Course must include two changes of direction and a combination. Liverpool's are optional. For the second phase the judge may call back a maximum of 8 riders. To be tested in reverse order from the first phase, over a minimum of 3 jumps and 3 skill tests (G1009). No change of tack is permitted between phases. Riders may not have guidance from their trainers for the second phase. The winner will be determined by the combined score of both phases.**



# THE PICCO HORSE SHOW

## TENTATIVE SCHEDULE

Schedule will be slightly adjusted to accommodate entries. Days are tentative and subject to change. Please be sure to refer to the adjusted schedule for the tournament that will be available through the Tournament Office, the Varena Equestrian website, and Varena Equestrian Facebook page.

### **WEDNESDAY, JULY 24<sup>TH</sup>**

- 200 CLEAR ROUND JUMPER – 0.60M
- 208 CLEAR ROUND JUMPER – 0.70M
- 216 CLEAR ROUND JUMPER – 0.80M
- 224 CLEAR ROUND JUMPER – 0.90M
- 232 CLEAR ROUND JUMPER – 1.00M
- 240 CLEAR ROUND JUMPER – 1.10M
- 248 CLEAR ROUND JUMPER – 1.15M
- 256 CLEAR ROUND JUMPER – 1.20M
- 261 CLEAR ROUND JUMPER – 1.30M

### **THURSDAY, JULY 25<sup>TH</sup>**

- 317 7-YEAR-OLD DEV/PERF CLEAR ROUND JUMPER – 1.05M-1.20M
- 283 7-YEAR-OLD DEVELOPING JUMPER I – 1.05M-1.15M
- 286 7-YEAR-OLD PERFORMANCE JUMPER I – 1.25M-1.35M
- 315 6-YEAR-OLD DEV/PERF CLEAR ROUND JUMPER – 0.95M-1.10M
- 277 6-YEAR-OLD DEVELOPING JUMPER I – 0.95M-1.05M
- 280 6-YEAR-OLD PERFORMANCE JUMPER I – 1.15M-1.25M
- 313 5-YEAR-OLD DEV/PERF CLEAR ROUND JUMPER – 0.85M-1.00M
- 271 5-YEAR-OLD DEVELOPING JUMPER I – 0.85M-0.95M
- 274 5-YEAR-OLD PERFORMANCE JUMPER I – 1.00M-1.10M
- 311 4-YEAR-OLD DEV/PERF CLEAR ROUND JUMPER – 0.75M-0.90M
- 267 4-YEAR-OLD DEVELOPING JUMPER I – 0.75M-0.85M
- 269 4-YEAR-OLD PERFORMANCE JUMPER I – 0.90M-1.00M
- 293 CLEAR ROUND JUMPER – 0.60M
- 201 OPEN JUMPER I – 0.60M



- 205 JUNIOR & AMATEUR JUMPER I – 0.60M
- 297 CLEAR ROUND JUMPER – 0.70M
- 209 OPEN JUMPER I – 0.70M
- 213 JUNIOR & AMATEUR JUMPER I – 0.70M
- 301 CLEAR ROUND JUMPER – 0.80M
- 217 OPEN JUMPER I – 0.80M
- 221 JUNIOR & AMATEUR JUMPER I – 0.80M
- 305 CLEAR ROUND JUMPER – 0.90M
- 225 OPEN JUMPER I – 0.90M
- 229 JUNIOR & AMATEUR JUMPER I – 0.90M
- 308 CLEAR ROUND JUMPER – 1.00M
- 233 OPEN JUMPER I – 1.00M
- 237 JUNIOR & AMATEUR JUMPER I – 1.00M
- 241 OPEN JUMPER I – 1.10M
- 245 JUNIOR & AMATEUR JUMPER I – 1.10M
- 249 OPEN JUMPER I – 1.15M
- 253 JUNIOR & AMATEUR JUMPER I – 1.15M
- 257 OPEN JUMPER I – 1.20M
- 262 OPEN JUMPER I – 1.30M
- 265 \$1,500.00 FRIENDS OF VARENNA OPEN JUMPER – 1.40M

## **FRIDAY, JULY 26<sup>TH</sup>**

- 318 7-YEAR-OLD DEV/PERF CLEAR ROUND JUMPER – 1.05M-1.20M
- 284 7-YEAR-OLD DEVELOPING JUMPER II – 1.05M-1.20M
- 287 7-YEAR-OLD PERFORMANCE JUMPER II – 1.25M-1.35M
- 316 6-YEAR-OLD DEV/PERF CLEAR ROUND JUMPER – 0.95M-1.10M
- 278 6-YEAR-OLD DEVELOPING JUMPER II – 0.95M-1.10M
- 281 6-YEAR-OLD PERFORMANCE JUMPER II – 1.15M-1.25M
- 314 5-YEAR-OLD DEV/PERF CLEAR ROUND JUMPER – 0.85M-1.00M
- 272 5-YEAR-OLD DEVELOPING JUMPER II – 0.90M-1.00M
- 275 5-YEAR-OLD PERFORMANCE JUMPER II – 1.05M-1.15M
- 312 4-YEAR-OLD DEV/PERF CLEAR ROUND JUMPER – 0.75M-0.90M
- 268 4-YEAR-OLD DEVELOPING JUMPER II – 0.80M-0.90M
- 270 4-YEAR-OLD PERFORMANCE JUMPER II – 0.90M-1.05M
- 294 CLEAR ROUND JUMPER – 0.60M
- 202 OPEN JUMPER II – 0.60M
- 206 JUNIOR & AMATEUR JUMPER II – 0.60M
- 298 CLEAR ROUND JUMPER – 0.70M
- 210 OPEN JUMPER II – 0.70M
- 214 JUNIOR & AMATEUR JUMPER II – 0.70M
- 302 CLEAR ROUND JUMPER – 0.80M
- 218 OPEN JUMPER II – 0.80M



- 222 JUNIOR & AMATEUR JUMPER II – 0.80M
- 306 CLEAR ROUND JUMPER – 0.90M
- 226 OPEN JUMPER II – 0.90M
- 230 JUNIOR & AMATEUR JUMPER II – 0.90M
- 309 CLEAR ROUND JUMPER – 1.00M
- 234 OPEN JUMPER II – 1.00M
- 238 JUNIOR & AMATEUR JUMPER II – 1.00M
- 291 ECLIPSE MEDAL SERIES – 1.00M
- 289 CET MINI MEDAL – 1.10M
- 242 OPEN JUMPER II – 1.10M
- 246 JUNIOR & AMATEUR JUMPER II – 1.10M
- 250 OPEN JUMPER II – 1.15M
- 254 JUNIOR & AMATEUR JUMPER II – 1.15M
- 258 OPEN JUMPER II – 1.20M
- 263 \$600.00 FRIENDS OF VARENNA OPEN JUMPER II – 1.30M

## **SATURDAY, JULY 27<sup>TH</sup>**

- 295 CLEAR ROUND JUMPER – 0.60M
- 203 OPEN JUMPER III – 0.60M
- 207 JUNIOR & AMATEUR JUMPER III – 0.60M
- 299 CLEAR ROUND JUMPER – 0.70M
- 211 OPEN JUMPER III – 0.70M
- 215 JUNIOR & AMATEUR JUMPER III – 0.70M
- 303 CLEAR ROUND JUMPER – 0.80M
- 219 OPEN JUMPER III – 0.80M
- 223 JUNIOR & AMATEUR JUMPER III – 0.80M
- 307 CLEAR ROUND JUMPER – 0.90M
- 227 OPEN JUMPER III – 0.90M
- 231 JUNIOR & AMATEUR JUMPER III – 0.90M
- 310 CLEAR ROUND JUMPER – 1.00M
- 235 \$300.00 FRIENDS OF VARENNA OPEN JUMPER III – 1.00M
- 239 JUNIOR & AMATEUR JUMPER III – 1.00M
- 243 \$400.00 FRIENDS OF VARENNA OPEN JUMPER III – 1.10M
- 247 JUNIOR & AMATEUR JUMPER III – 1.10M
- 251 \$500.00 FRIENDS OF VARENNA OPEN JUMPER III – 1.15M
- 255 JUNIOR & AMATEUR JUMPER III – 1.15M
- 259 \$600.00 FRIENDS OF VARENNA OPEN JUMPER III – 1.20M
- 266 \$15,000.00 MICHAEL FIORINO PROFESSIONAL CORP. GRAND PRIX – 1.40M



## **SUNDAY, JULY 28<sup>TH</sup>**

- 296 CLEAR ROUND JUMPER – 0.60M
- 204 OPEN JUMPER IV – 0.60M
- 300 CLEAR ROUND JUMPER – 0.70M
- 212 OPEN JUMPER IV – 0.70M
- 304 CLEAR ROUND JUMPER – 0.80M
- 220 OPEN JUMPER IV – 0.80M
- 228 \$500.00 FRIENDS OF VARENNA MINI PRIX – 0.90M
- 236 \$600.00 FRIENDS OF VARENNA MINI PRIX – 1.00M
- 244 \$1,000.00 DELANEY VETERINARY SERVICES MINI PRIX – 1.10M
- 292 ECLIPSE MEDAL SERIES – 1.10M
- 290 CET MEDAL – 1.10M-1.15M
- 252 \$2,000.00 SUNRISE BAKERY MINI PRIX – 1.15M
- 260 \$3,000.00 FRIENDS OF VARENNA MINI PRIX – 1.20M
- 264 \$4,000.00 FRIENDS OF VARENNA MINI PRIX – 1.30M





# THE FINALE HORSE SHOW

SEPTEMBER 18<sup>TH</sup> – SEPTEMBER 22<sup>ND</sup>, 2024

EC Bronze and AEF Wildrose Sanctioned Competition

**CLOSING DATE: SEPTEMBER 8<sup>TH</sup>, 2024**

**\$6,000.00 IN PRIZE MONEY AVAILABLE**

FEATURING THE JUMP ALBERTA YOUNG HORSE PROGRAM



# THE FINALE HORSE SHOW

**JUDGE** – Tracy Dopko (Edmonton, AB)

**STEWARD** – Barbara Bergstrom (Calgary, AB)

**COURSE DESIGNER** – Peter Wong (Calgary, AB)

Provincial and/or EC Bronze level memberships are required for all Canadian competitors and owners. Competitions up to 1.15m will be under Alberta Equestrian Federation Wild Rose Sanctioning. Competitions from 1.20m and above will be under Equestrian Canada Bronze Sanctioning (A602.1). The Equestrian Canada Rules and Regulations will apply to all competitions. Canadian trainers listed on the entry form must have current coaching status with EC.

Any changes to the entries must be made the day prior to each competition, by the deadline on the tournament schedule. Late fees will apply to any competitions added after this deadline. Entry fees will not be refunded for those competitions withdrawn from after this deadline.

You may enter as many horses as you wish in each competition during this Tournament. HOWEVER, the HORSE may only go once in each competition.

You will be automatically entered in each competition indicated on your entry form if all required information (signatures, membership numbers, payment, etc.) has been received by the closing date.

**YOU MUST CONFIRM RECEIPT OF YOUR ENTRY WITH THE VARENNA EQUESTRIAN TOURNAMENT OFFICE.**





## 0.60M CLEAR ROUND JUMPER

ELIGIBILITY - Open to all riders

JUMPS - 0.60m

SANCTIONING - AEF Wildrose (not rated for EC points)

- 320** CLEAR ROUND JUMPER - 0.60M  
Scoring - Clear Round  
Entry Fee - \$35.00
- 321** CLEAR ROUND JUMPER - 0.60M  
Scoring - Clear Round  
Entry Fee - \$35.00
- 322** CLEAR ROUND JUMPER - 0.60M  
Scoring - Clear Round  
Entry Fee - \$35.00
- 323** CLEAR ROUND JUMPER - 0.60M  
Scoring - Clear Round  
Entry Fee - \$35.00
- 324** CLEAR ROUND JUMPER - 0.60M  
Scoring - Clear Round  
Entry Fee - \$35.00

## 0.60M OPEN JUMPER

ELIGIBILITY - Open to all riders

JUMPS - 0.60m

SANCTIONING - AEF Wildrose (not rated for EC points)

- 325** OPEN JUMPER I - 0.60M RIBBONS  
Scoring - Table A, Article G612, Match the Clock (Optimum Time)  
Entry Fee - \$45.00
- 326** OPEN JUMPER II - 0.60M RIBBONS  
Scoring - Table A, Article G612, Match the Clock (Optimum Time)  
Entry Fee - \$45.00
- 327** OPEN JUMPER III - 0.60M RIBBONS  
Scoring - Table A, Article G612, Match the Clock (Optimum Time)  
Entry Fee - \$45.00
- 328** OPEN JUMPER IV - 0.60M RIBBONS  
Scoring - Table A, Article 238.2.2 One Round w/ Jump Off  
Entry Fee - \$45.00



## 0.60M JUNIOR & AMATEUR JUMPER

ELIGIBILITY – Open to Non-Pro riders

JUMPS – 0.60m

SANCTIONING – AEF Wildrose (not rated for EC points)

- |            |   |         |
|------------|---|---------|
| <b>329</b> | JUNIOR & AMATEUR JUMPER I – 0.60M<br>Scoring – Table A, Article G612, Match the Clock (Optimum Time)<br>Entry Fee - \$45.00   | RIBBONS |
| <b>330</b> | JUNIOR & AMATEUR JUMPER II – 0.60M<br>Scoring – Table A, Article G612, Match the Clock (Optimum Time)<br>Entry Fee - \$45.00  | RIBBONS |
| <b>331</b> | JUNIOR & AMATEUR JUMPER III – 0.60M<br>Scoring – Table A, Article G612, Match the Clock (Optimum Time)<br>Entry Fee - \$45.00 | RIBBONS |

## 0.70M CLEAR ROUND JUMPER

ELIGIBILITY – Open to all riders

JUMPS – 0.70m

SANCTIONING – AEF Wildrose (not rated for EC points)

- |            |  |  |
|------------|--|--|
| <b>332</b> | CLEAR ROUND JUMPER – 0.70M<br>Scoring – Clear Round<br>Entry Fee - \$35.00 |  |
| <b>333</b> | CLEAR ROUND JUMPER – 0.70M<br>Scoring – Clear Round<br>Entry Fee - \$35.00 |  |
| <b>334</b> | CLEAR ROUND JUMPER – 0.70M<br>Scoring – Clear Round<br>Entry Fee - \$35.00 |  |
| <b>335</b> | CLEAR ROUND JUMPER – 0.70M<br>Scoring – Clear Round<br>Entry Fee - \$35.00 |  |
| <b>336</b> | CLEAR ROUND JUMPER – 0.70M<br>Scoring – Clear Round<br>Entry Fee - \$35.00 |  |

## 0.70M OPEN JUMPER

ELIGIBILITY – Open to all riders

JUMPS – 0.70m

SANCTIONING – AEF Wildrose (not rated for EC points)



- 337** OPEN JUMPER I – 0.70M RIBBONS  
Scoring – Table A, Article G612, Match the Clock (Optimum Time)  
Entry Fee - \$45.00
- 338** OPEN JUMPER II – 0.70M RIBBONS  
Scoring – Table A, Article G612, Match the Clock (Optimum Time)  
Entry Fee - \$45.00
- 339** OPEN JUMPER III – 0.70M RIBBONS  
Scoring – Table A, Article G612, Match the Clock (Optimum Time)  
Entry Fee - \$45.00
- 340** OPEN JUMPER IV – 0.70M RIBBONS  
Scoring – Table A, Article 238.2.2 One Round w/ Jump Off  
Entry Fee - \$45.00

## 0.70M JUNIOR & AMATEUR JUMPER

ELIGIBILITY – Open to Non-Pro riders

JUMPS – 0.70m

SANCTIONING – AEF Wildrose (not rated for EC points)

- 341** JUNIOR & AMATEUR JUMPER I – 0.70M RIBBONS  
Scoring – Table A, Article G612, Match the Clock (Optimum Time)  
Entry Fee - \$45.00
- 342** JUNIOR & AMATEUR JUMPER II – 0.70M RIBBONS  
Scoring – Table A, Article G612, Match the Clock (Optimum Time)  
Entry Fee - \$45.00
- 343** JUNIOR & AMATEUR JUMPER III – 0.70M RIBBONS  
Scoring – Table A, Article G612, Match the Clock (Optimum Time)  
Entry Fee - \$45.00

## 0.80M CLEAR ROUND JUMPER

ELIGIBILITY – Open to all riders

JUMPS – 0.80m

SANCTIONING – AEF Wildrose (not rated for EC points)

- 344** CLEAR ROUND JUMPER – 0.80M  
Scoring – Clear Round  
Entry Fee - \$35.00
- 345** CLEAR ROUND JUMPER – 0.80M  
Scoring – Clear Round  
Entry Fee - \$35.00





- 346** CLEAR ROUND JUMPER – 0.80M  
Scoring – Clear Round  
Entry Fee - \$35.00
- 347** CLEAR ROUND JUMPER – 0.80M  
Scoring – Clear Round  
Entry Fee - \$35.00
- 348** CLEAR ROUND JUMPER – 0.80M  
Scoring – Clear Round  
Entry Fee - \$35.00

## 0.80M OPEN JUMPER

ELIGIBILITY – Open to all riders

JUMPS – 0.80m

SANCTIONING – AEF Wildrose (not rated for EC points)

- 349** OPEN JUMPER I – 0.80M RIBBONS  
Scoring – Table A, Article G612, Match the Clock (Optimum Time)  
Entry Fee - \$45.00
- 350** OPEN JUMPER II – 0.80M RIBBONS  
Scoring - Table A, Article G612, Match the Clock (Optimum Time)  
Entry Fee - \$45.00
- 351** OPEN JUMPER III – 0.80M RIBBONS  
Scoring – Table A, Article 238.2.1 One Round (Comp. Against Clock)  
Entry Fee - \$45.00
- 352** OPEN JUMPER IV – 0.80M RIBBONS  
Scoring – Table A, Article 238.2.2 One Round w/ Jump Off  
Entry Fee - \$45.00

## 0.80M JUNIOR & AMATEUR JUMPER

ELIGIBILITY – Open to Non-Pro riders

JUMPS – 0.80m

SANCTIONING – AEF Wildrose (not rated for EC points)

- 353** JUNIOR & AMATEUR JUMPER I – 0.80M RIBBONS  
Scoring – Table A, Article G612, Match the Clock (Optimum Time)  
Entry Fee - \$45.00
- 354** JUNIOR & AMATEUR JUMPER II – 0.80M RIBBONS  
Scoring – Table A, Article G612, Match the Clock (Optimum Time)  
Entry Fee - \$45.00





**355 JUNIOR & AMATEUR JUMPER III – 0.80M**

RIBBONS

Scoring – Table A, Article G612, Match the Clock (Optimum Time)  
Entry Fee - \$45.00

## 0.90M CLEAR ROUND JUMPER

ELIGIBILITY – Open to all riders

JUMPS – 0.90m

SANCTIONING – AEF Wildrose (not rated for EC points)

**356 CLEAR ROUND JUMPER – 0.90M**

Scoring – Clear Round  
Entry Fee - \$35.00

**357 CLEAR ROUND JUMPER – 0.90M**

Scoring – Clear Round  
Entry Fee - \$35.00

**358 CLEAR ROUND JUMPER – 0.90M**

Scoring – Clear Round  
Entry Fee - \$35.00

**359 CLEAR ROUND JUMPER – 0.90M**

Scoring – Clear Round  
Entry Fee - \$35.00

## 0.90M OPEN JUMPER

ELIGIBILITY – Open to all riders

JUMPS – 0.90m

SANCTIONING – AEF Wildrose (not rated for EC points)

**360 OPEN JUMPER I – 0.90M**

RIBBONS

Scoring – Table A, Article 238.2.1 One Round (Comp. Against Clock)  
Entry Fee - \$45.00

**361 OPEN JUMPER II – 0.90M**

RIBBONS

Scoring - Table A, Article 238.2.1 One Round (Comp. Against Clock)  
Entry Fee - \$45.00

**362 OPEN JUMPER III – 0.90M**

RIBBONS

Scoring - Table A, Article 238.2.1 One Round (Comp. Against Clock)  
Entry Fee - \$45.00

## 0.90M JUNIOR & AMATEUR JUMPER

ELIGIBILITY – Open to Non-Pro riders

JUMPS – 0.90m

SANCTIONING – AEF Wildrose (not rated for EC points)



- 363** JUNIOR & AMATEUR JUMPER I – 0.90M RIBBONS  
Scoring - Table A, Article 238.2.1 One Round (Comp. Against Clock)  
Entry Fee - \$45.00
- 364** JUNIOR & AMATEUR JUMPER II – 0.90M RIBBONS  
Scoring - Table A, Article 238.2.1 One Round (Comp. Against Clock)  
Entry Fee - \$45.00
- 365** JUNIOR & AMATEUR JUMPER III – 0.90M RIBBONS  
Scoring - Table A, Article 238.2.1 One Round (Comp. Against Clock)  
Entry Fee - \$45.00

## 0.90M MINI PRIX

ELIGIBILITY – Open to all riders

JUMPS – 0.90m

SANCTIONING – AEF Wildrose (not rated for EC points)

- 366** FRIENDS OF VARENNA MINI-PRIX – 0.90M RIBBONS  
Scoring – Table A, Article 238.2.2 One Round w/ Jump Off \$300.00  
Entry Fee - \$50.00

## 1.00M CLEAR ROUND JUMPER

ELIGIBILITY – Open to all riders

JUMPS – 1.00m

SANCTIONING – AEF Wildrose (not rated for EC points)

- 367** CLEAR ROUND JUMPER – 1.00M  
Scoring – Clear Round  
Entry Fee - \$35.00
- 368** CLEAR ROUND JUMPER – 1.00M  
Scoring – Clear Round  
Entry Fee - \$35.00
- 369** CLEAR ROUND JUMPER – 1.00M  
Scoring – Clear Round  
Entry Fee - \$35.00
- 370** CLEAR ROUND JUMPER – 1.00M  
Scoring – Clear Round  
Entry Fee - \$35.00



## 1.00M OPEN JUMPER

ELIGIBILITY - Open to all riders

JUMPS - 1.00m

SANCTIONING - AEF Wildrose (not rated for EC points)

- |            |   |                     |
|------------|---|---------------------|
| <b>371</b> | OPEN JUMPER I - 1.00M<br>Scoring - Table A, Article 238.2.1 One Round (Comp. Against Clock)<br>Entry Fee - \$45.00                      | RIBBONS             |
| <b>372</b> | OPEN JUMPER II - 1.00M<br>Scoring - Table A, Article 238.2.1 One Round (Comp. Against Clock)<br>Entry Fee - \$45.00                     | RIBBONS             |
| <b>373</b> | FRIENDS OF VARENNA OPEN JUMPER III - 1.00M<br>Scoring - Table A, Article 238.2.1 One Round (Comp. Against Clock)<br>Entry Fee - \$45.00 | RIBBONS<br>\$100.00 |

## 1.00M JUNIOR & AMATEUR JUMPER

ELIGIBILITY - Open to Non-Pro riders

JUMPS - 1.00m

SANCTIONING - AEF Wildrose (not rated for EC points)

- |            |  |         |
|------------|--|---------|
| <b>374</b> | JUNIOR & AMATEUR JUMPER I - 1.00M<br>Scoring - Table A, Article 238.2.1 One Round (Comp. Against Clock)<br>Entry Fee - \$45.00   | RIBBONS |
| <b>375</b> | JUNIOR & AMATEUR JUMPER II - 1.00M<br>Scoring - Table A, Article 238.2.1 One Round (Comp. Against Clock)<br>Entry Fee - \$45.00  | RIBBONS |
| <b>376</b> | JUNIOR & AMATEUR JUMPER III - 1.00M<br>Scoring - Table A, Article 238.2.1 One Round (Comp. Against Clock)<br>Entry Fee - \$45.00 | RIBBONS |

## 1.00M MINI PRIX

ELIGIBILITY - Open to Non-Pro riders

JUMPS - 1.00m

SANCTIONING - AEF Wildrose (not rated for EC points)

- |            |   |                     |
|------------|---|---------------------|
| <b>377</b> | FRIENDS OF VARENNA MINI-PRIX - 1.00M<br>Scoring - Table A, Article 238.2.2 One Round w/ Jump Off<br>Entry Fee - \$55.00 | RIBBONS<br>\$400.00 |
|------------|---|---------------------|



## 1.10M CLEAR ROUND JUMPER

ELIGIBILITY - Open to all riders

JUMPS - 1.10m

SANCTIONING - AEF Wildrose (not rated for EC points)

- 378** CLEAR ROUND JUMPER - 1.10M  
Scoring - Clear Round  
Entry Fee - \$35.00

## 1.10M OPEN JUMPER

ELIGIBILITY - Open to all riders

JUMPS - 1.10m

SANCTIONING - AEF Wildrose (not rated for EC points)

- 379** OPEN JUMPER I - 1.10M RIBBONS  
Scoring - Table A, Article 238.2.1 One Round (Comp. Against Clock)  
Entry Fee - \$45.00
- 380** OPEN JUMPER II - 1.10M RIBBONS  
Scoring - Table A, Article 238.2.1 One Round (Comp. Against Clock)  
Entry Fee - \$45.00
- 381** FRIENDS OF VARENNA OPEN JUMPER III - 1.10M RIBBONS  
Scoring - Table A, Article 238.2.1 One Round (Comp. Against Clock) \$200.00  
Entry Fee - \$45.00

## 1.10M JUNIOR & AMATEUR JUMPER

ELIGIBILITY - Open to Non-Pro riders

JUMPS - 1.10m

SANCTIONING - AEF Wildrose (not rated for EC points)

- 382** JUNIOR & AMATEUR JUMPER I - 1.10M RIBBONS  
Scoring - Table A, Article 238.2.1 One Round (Comp. Against Clock)  
Entry Fee - \$45.00
- 383** JUNIOR & AMATEUR JUMPER II - 1.10M RIBBONS  
Scoring - Table A, Article 238.2.1 One Round (Comp. Against Clock)  
Entry Fee - \$45.00
- 384** JUNIOR & AMATEUR JUMPER III - 1.10M RIBBONS  
Scoring - Table A, Article 238.2.1 One Round (Comp. Against Clock)  
Entry Fee - \$45.00



## 1.10M MINI PRIX

ELIGIBILITY - Open to all riders

JUMPS - 1.10m

SANCTIONING - AEF Wildrose (not rated for EC points)

- |            |  |          |
|------------|--|----------|
| <b>385</b> | FRIENDS OF VARENNA MINI PRIX - 1.10M                     | RIBBONS  |
|            | Scoring - Table A, Article 238.2.2 One Round w/ Jump Off | \$500.00 |
|            | Entry Fee - \$65.00                                      |          |

## 1.15M CLEAR ROUND JUMPER

ELIGIBILITY - Open to all riders

JUMPS - 1.15m

SANCTIONING - AEF Wildrose (not rated for EC points)

- |            |                            |
|------------|----------------------------|
| <b>386</b> | CLEAR ROUND JUMPER - 1.15M |
|            | Scoring - Clear Round      |
|            | Entry Fee - \$35.00        |

## 1.15M OPEN JUMPER

ELIGIBILITY - Open to all riders

JUMPS - 1.15m

SANCTIONING - AEF Wildrose (not rated for EC points)

- |            |  |          |
|------------|--|----------|
| <b>387</b> | OPEN JUMPER I - 1.15M  | RIBBONS  |
|            | Scoring - Table A, Article 238.2.1 One Round (Comp. Against Clock) |          |
|            | Entry Fee - \$45.00  |          |
| <b>388</b> | OPEN JUMPER II - 1.15M   | RIBBONS  |
|            | Scoring - Table A, Article 238.2.1 One Round (Comp. Against Clock) |          |
|            | Entry Fee - \$45.00  |          |
| <b>389</b> | FRIENDS OF VARENNA OPEN JUMPER III - 1.15M                         | RIBBONS  |
|            | Scoring - Table A, Article 238.2.1 One Round (Comp. Against Clock) | \$300.00 |
|            | Entry Fee - \$50.00  |          |

## 1.15M JUNIOR & AMATEUR JUMPER

ELIGIBILITY - Open to Non-Pro riders

JUMPS - 1.15m

SANCTIONING - AEF Wildrose (not rated for EC points)

- |            |  |         |
|------------|--|---------|
| <b>390</b> | JUNIOR & AMATEUR JUMPER I - 1.15M                                  | RIBBONS |
|            | Scoring - Table A, Article 238.2.1 One Round (Comp. Against Clock) |         |
|            | Entry Fee - \$45.00  |         |



- 391** JUNIOR & AMATEUR JUMPER II – 1.15M RIBBONS  
Scoring - Table A, Article 238.2.1 One Round (Comp. Against Clock)  
Entry Fee - \$45.00
- 392** JUNIOR & AMATEUR JUMPER III – 1.15M RIBBONS  
Scoring - Table A, Article 238.2.1 One Round (Comp. Against Clock)  
Entry Fee - \$45.00

## 1.15M MINI PRIX

ELIGIBILITY – Open to all riders  
JUMPS – 1.15m  
SANCTIONING – AEF Wildrose (not rated for EC points)

- 393** FRIENDS OF VARENNA MINI PRIX – 1.15M RIBBONS  
Scoring - Table A, Article 238.2.2 One Round w/ Jump Off \$600.00  
Entry Fee - \$70.00

## 1.20M CLEAR ROUND JUMPER

ELIGIBILITY – Open to all riders  
JUMPS – 1.20m  
SANCTIONING – EC Bronze

- 394** CLEAR ROUND JUMPER – 1.20M  
Scoring – Clear Round  
Entry Fee - \$35.00

## 1.20M OPEN JUMPER

ELIGIBILITY – Open to all riders  
JUMPS – 1.20m  
SANCTIONING – EC Bronze

- 395** OPEN JUMPER I – 1.20M RIBBONS  
Scoring - Table A, Article 238.2.1 One Round (Comp. Against Clock)  
Entry Fee - \$45.00
- 396** OPEN JUMPER II – 1.20M RIBBONS  
Scoring - Table A, Article 238.2.1 One Round (Comp. Against Clock)  
Entry Fee - \$45.00
- 397** FRIENDS OF VARENNA OPEN JUMPER III – 1.20M RIBBONS  
Scoring - Table A, Article 238.2.1 One Round (Comp. Against Clock) \$400.00  
Entry Fee - \$55.00





## 1.20M MINI PRIX

ELIGIBILITY - Open to all riders  
JUMPS - 1.20m  
SANCTIONING - EC Bronze

- |            |  |                |
|------------|--|----------------|
| <b>398</b> | <b>EPONA LAW &amp; MEDIATION MINI PRIX - 1.20M</b>       | <b>RIBBONS</b> |
|            | Scoring - Table A, Article 238.2.2 One Round w/ Jump Off | \$1,000.00     |
|            | Entry Fee - \$90.00                                      |                |

## 1.30M CLEAR ROUND JUMPER

ELIGIBILITY - Open to all riders  
JUMPS - 1.30m  
SANCTIONING - EC Bronze

- |            |                                   |
|------------|-----------------------------------|
| <b>399</b> | <b>CLEAR ROUND JUMPER - 1.30M</b> |
|            | Scoring - Clear Round             |
|            | Entry Fee - \$35.00               |

## 1.30M OPEN JUMPER

ELIGIBILITY - Open to all riders  
JUMPS - 1.30m  
SANCTIONING - EC Bronze

- |            |  |                |
|------------|--|----------------|
| <b>400</b> | <b>OPEN JUMPER I - 1.30M</b>                                       | <b>RIBBONS</b> |
|            | Scoring - Table A, Article 238.2.1 One Round (Comp. Against Clock) |                |
|            | Entry Fee - \$45.00  |                |
| <b>401</b> | <b>FRIENDS OF VARENNA OPEN JUMPER II - 1.30M</b>                   | <b>RIBBONS</b> |
|            | Scoring - Table A, Article 238.2.1 One Round (Comp. Against Clock) | \$500.00       |
|            | Entry Fee - \$65.00  |                |

## 1.30M MINI PRIX

ELIGIBILITY - Open to all riders  
JUMPS - 1.30m  
SANCTIONING - EC Bronze

- |            |  |                |
|------------|--|----------------|
| <b>402</b> | <b>FRIENDS OF VARENNA MINI PRIX - 1.30M</b>              | <b>RIBBONS</b> |
|            | Scoring - Table A, Article 238.2.2 One Round w/ Jump Off | \$1,700.00     |
|            | Entry Fee - \$125.00                                     |                |



## 4-YEAR-OLD CLEAR ROUND JUMPER

ELIGIBILITY – Open to all riders  
JUMPS – 0.75m to 0.90m  
SANCTIONING – EC Bronze

- 403** 4-YEAR-OLD DEV/PERF CLEAR ROUND JUMPER – 0.75M TO 0.90M  
Scoring – Clear Round  
Entry Fee - \$35.00
- 404** 4-YEAR-OLD DEV/PERF CLEAR ROUND JUMPER – 0.75M TO 0.90M  
Scoring – Clear Round  
Entry Fee - \$35.00

## 4-YEAR-OLD DEVELOPING HORSE

ELIGIBILITY – Open to all riders  
JUMPS – 0.75m to 0.90m  
SANCTIONING – EC Bronze

- 405** 4-YEAR-OLD DEVELOPING JUMPER I – 0.75M-0.85M RIBBONS  
Scoring - Table A, Article 238.2.1 One Round (Comp. Against Clock)  
Entry Fee - \$35.00
- 406** 4-YEAR-OLD DEVELOPING JUMPER II – 0.80M-0.90M RIBBONS  
Scoring - Table A, Article 238.2.1 One Round (Comp. Against Clock)  
Entry Fee - \$35.00

## 4-YEAR-OLD PERFORMANCE HORSE

ELIGIBILITY – Open to all riders  
JUMPS – 0.85m to 1.05m  
SANCTIONING – EC Bronze

- 407** 4-YEAR-OLD PERFORMANCE JUMPER I – 0.85M-0.95M RIBBONS  
Scoring - Table A, Article 238.2.1 One Round (Comp. Against Clock)  
Entry Fee - \$35.00
- 408** 4-YEAR-OLD PERFORMANCE JUMPER II – 0.90M-1.05M RIBBONS  
Scoring - Table A, Article 238.2.1 One Round (Comp. Against Clock)  
Entry Fee - \$35.00

## 5-YEAR-OLD CLEAR ROUND JUMPER

ELIGIBILITY – Open to all riders  
JUMPS – 0.85m to 1.00m  
SANCTIONING – EC Bronze



- 409** 5-YEAR-OLD DEV/PERF CLEAR ROUND JUMPER – 0.85M-1.00M  
Scoring - Table A, Article 238.2.1 One Round (Comp. Against Clock)  
Entry Fee - \$35.00
- 410** 5-YEAR-OLD DEV/PERF CLEAR ROUND JUMPER – 0.85M-1.00M  
Scoring - Table A, Article 238.2.1 One Round (Comp. Against Clock)  
Entry Fee - \$35.00

## 5-YEAR-OLD DEVELOPING HORSE

ELIGIBILITY – Open to all riders  
JUMPS – 0.85m to 1.00m  
SANCTIONING – EC Bronze

- 411** 5-YEAR-OLD DEVELOPING JUMPER I – 0.85M-0.95M RIBBONS  
Scoring - Table A, Article 238.2.1 One Round (Comp. Against Clock)  
Entry Fee - \$35.00
- 412** 5-YEAR-OLD DEVELOPING JUMPER II – 0.90M-1.00M RIBBONS  
Scoring - Table A, Article 238.2.1 One Round (Comp. Against Clock)  
Entry Fee - \$35.00

## 5-YEAR-OLD PERFORMANCE HORSE

ELIGIBILITY – Open to all riders  
JUMPS – 1.00m to 1.20m  
SANCTIONING – EC Bronze

- 413** 5-YEAR-OLD PERFORMANCE JUMPER I – 1.00M-1.10M RIBBONS  
Scoring - Table A, Article 238.2.1 One Round (Comp. Against Clock)  
Entry Fee - \$35.00
- 414** 5-YEAR-OLD PERFORMANCE JUMPER II – 1.05M-1.15M RIBBONS  
Scoring - Table A, Article 238.2.1 One Round (Comp. Against Clock)  
Entry Fee - \$35.00

## 6-YEAR-OLD CLEAR ROUND JUMPER

ELIGIBILITY – Open to all riders  
JUMPS – 0.95m to 1.10m  
SANCTIONING – EC Bronze

- 415** 6-YEAR-OLD DEV/PERF CLEAR ROUND JUMPER – 0.95M-1.10M  
Scoring - Table A, Article 238.2.1 One Round (Comp. Against Clock)  
Entry Fee - \$35.00



- 416** 6-YEAR-OLD DEV/PERF CLEAR ROUND JUMPER – 0.95M-1.10M  
Scoring - Table A, Article 238.2.1 One Round (Comp. Against Clock)  
Entry Fee - \$35.00

## 6-YEAR-OLD DEVELOPING HORSE

ELIGIBILITY – Open to all riders  
JUMPS – 0.95m to 1.10m  
SANCTIONING – EC Bronze

- 417** 6-YEAR-OLD DEVELOPING JUMPER I – 0.95M-1.05M RIBBONS  
Scoring - Table A, Article 238.2.1 One Round (Comp. Against Clock)  
Entry Fee - \$35.00
- 418** 6-YEAR-OLD DEVELOPING JUMPER II – 0.95M-1.10M RIBBONS  
Scoring - Table A, Article 238.2.1 One Round (Comp. Against Clock)  
Entry Fee - \$35.00

## 6-YEAR-OLD PERFORMANCE HORSE

ELIGIBILITY – Open to all riders  
JUMPS – 1.15m to 1.30m  
SANCTIONING – EC Bronze

- 419** 6-YEAR-OLD PERFORMANCE JUMPER I – 1.15M-1.25M RIBBONS  
Scoring - Table A, Article 238.2.1 One Round (Comp. Against Clock)  
Entry Fee - \$35.00
- 420** 6-YEAR-OLD PERFORMANCE JUMPER II – 1.15M-1.25M RIBBONS  
Scoring - Table A, Article 238.2.1 One Round (Comp. Against Clock)  
Entry Fee - \$35.00

## 7-YEAR-OLD CLEAR ROUND JUMPER

ELIGIBILITY – Open to all riders  
JUMPS – 1.05m to 1.20m  
SANCTIONING – EC Bronze

- 421** 7-YEAR-OLD DEV/PERF CLEAR ROUND JUMPER – 1.05M-1.20M  
Scoring - Table A, Article 238.2.1 One Round (Comp. Against Clock)  
Entry Fee - \$35.00
- 422** 7-YEAR-OLD DEV/PERF CLEAR ROUND JUMPER – 1.05M-1.20M  
Scoring - Table A, Article 238.2.1 One Round (Comp. Against Clock)  
Entry Fee - \$35.00



## 7-YEAR-OLD DEVELOPING HORSE

ELIGIBILITY – Open to all riders  
JUMPS – 1.05m to 1.20m  
SANCTIONING – EC Bronze

- 423** 7-YEAR-OLD DEVELOPING JUMPER I – 1.05M-1.15M RIBBONS  
Scoring - Table A, Article 238.2.1 One Round (Comp. Against Clock)  
Entry Fee - \$35.00
- 424** 7-YEAR-OLD DEVELOPING JUMPER II – 1.05M-1.20M RIBBONS  
Scoring - Table A, Article 238.2.1 One Round (Comp. Against Clock)  
Entry Fee - \$35.00

## 7-YEAR-OLD PERFORMANCE HORSE

ELIGIBILITY – Open to all riders  
JUMPS – 1.25m to 1.40m  
SANCTIONING – EC Bronze

- 425** 7-YEAR-OLD PERFORMANCE JUMPER I – 1.25M-1.35M RIBBONS  
Scoring - Table A, Article 238.2.1 One Round (Comp. Against Clock)  
Entry Fee - \$35.00
- 426** 7-YEAR-OLD PERFORMANCE JUMPER II – 1.25M-1.35M RIBBONS  
Scoring - Table A, Article 238.2.1 One Round (Comp. Against Clock)  
Entry Fee - \$35.00

## ECLIPSE MEDAL SERIES – 1.00M

ELIGIBILITY – Open to all Junior & Amateur/Non-Pro riders.  
JUMPS – 0.90m to 1.00m  
SANCTIONING – AEF Wildrose (not rated for EC points)

- 427** ECLIPSE MEDAL – 0.90M-1.00M  
RIBBONS  
Scoring – Article G1009  
Entry Fee - \$35.00

**\*\*\* Riders may not cross-enter with the Eclipse Medal Series 1.10m or any classes exceeding 1.10m at the same show. Conservative and traditional medal attire (G1003), tack is not restricted. Finals to be held at Royal West. First phase to be shown over a jumper style course with a minimum of 10 fences 0.90m – 1.00m in height. Course must include two changes of direction and a combination. Liverpool's are optional. For the second phase the judge may call back a maximum of 8 riders. To**



be tested in reverse order from the first phase, over a minimum of 3 jumps and 3 skill tests (G1009). No change of tack is permitted between phases. At the Judge's discretion, riders may have guidance from their trainers for the second phase. The winner will be determined by the combined score of both phases.

## ECLIPSE MEDAL SERIES – 1.10M

ELIGIBILITY – Open to all Junior & Amateur/Non-Pro riders.

JUMPS – 1.00m to 1.10m

SANCTIONING – AEF Wildrose (not rated for EC points)

**428** ECLIPSE MEDAL – 1.00M-1.10M  
RIBBONS  
Scoring – Article G1009  
Entry Fee - \$35.00

**\*\*\* Riders may not cross enter with the Eclipse Medal Series 1.00m or any classes exceeding 1.10m at the same show. Conservative and traditional medal attire (G1003), tack is not restricted. Finals to be held at Royal West. First phase to be shown over a jumper style course with a minimum of 10 fences 1.00m – 1.10m in height. Course must include two changes of direction and a combination. Liverpool's are optional. For the second phase the judge may call back a maximum of 8 riders. To be tested in reverse order from the first phase, over a minimum of 3 jumps and 3 skill tests (G1009). No change of tack is permitted between phases. Riders may not have guidance from their trainers for the second phase. The winner will be determined by the combined score of both phases.**





# THE FINALE HORSE SHOW

## TENTATIVE SCHEDULE

Schedule will be slightly adjusted to accommodate entries. Days are tentative and subject to change. Please be sure to refer to the adjusted schedule for the tournament that will be available through the Tournament Office, the Varena Equestrian website, and Varena Equestrian Facebook page.

### **WEDNESDAY, SEPTEMBER 18<sup>TH</sup>**

- 320 CLEAR ROUND JUMPER – 0.60M
- 332 CLEAR ROUND JUMPER – 0.70M
- 344 CLEAR ROUND JUMPER – 0.80M
- 356 CLEAR ROUND JUMPER – 0.90M
- 367 CLEAR ROUND JUMPER – 1.00M
- 378 CLEAR ROUND JUMPER – 1.10M
- 386 CLEAR ROUND JUMPER – 1.15M
- 394 CLEAR ROUND JUMPER – 1.20M
- 399 CLEAR ROUND JUMPER – 1.30M

### **THURSDAY, SEPTEMBER 19<sup>TH</sup>**

- 421 7-YEAR-OLD DEV/PERF CLEAR ROUND JUMPER – 1.05M-1.20M
- 423 7-YEAR-OLD DEVELOPING JUMPER I – 1.05M-1.15M
- 425 7-YEAR-OLD PERFORMANCE JUMPER I – 1.25M-1.35M
- 415 6-YEAR-OLD DEV/PERF CLEAR ROUND JUMPER – 0.95M-1.10M
- 417 6-YEAR-OLD DEVELOPING JUMPER I – 0.95M-1.05M
- 419 6-YEAR-OLD PERFORMANCE JUMPER I – 1.15M-1.25M
- 409 5-YEAR-OLD DEV/PERF CLEAR ROUND JUMPER – 0.85M-1.00M
- 411 5-YEAR-OLD DEVELOPING JUMPER I – 0.85M-0.95M
- 413 5-YEAR-OLD PERFORMANCE JUMPER I – 1.00M-1.10M
- 403 4-YEAR-OLD DEV/PERF CLEAR ROUND JUMPER – 0.75M-0.90M
- 405 4-YEAR-OLD DEVELOPING JUMPER I – 0.75M-0.85M
- 407 4-YEAR-OLD PERFORMANCE JUMPER I – 0.90M-1.00M
- 321 CLEAR ROUND JUMPER – 0.60M
- 325 OPEN JUMPER I – 0.60M



- 329 JUNIOR & AMATEUR JUMPER I – 0.60M
- 333 CLEAR ROUND JUMPER – 0.70M
- 337 OPEN JUMPER I – 0.70M
- 341 JUNIOR & AMATEUR JUMPER I – 0.70M
- 345 CLEAR ROUND JUMPER – 0.80M
- 349 OPEN JUMPER I – 0.80M
- 353 JUNIOR & AMATEUR JUMPER I – 0.80M
- 357 CLEAR ROUND JUMPER – 0.90M
- 360 OPEN JUMPER I – 0.90M
- 363 JUNIOR & AMATEUR JUMPER I – 0.90M
- 368 CLEAR ROUND JUMPER – 1.00M
- 371 OPEN JUMPER I – 1.00M
- 374 JUNIOR & AMATEUR JUMPER I – 1.00M
- 379 OPEN JUMPER I – 1.10M
- 382 JUNIOR & AMATEUR JUMPER I – 1.10M
- 387 OPEN JUMPER I – 1.15M
- 390 JUNIOR & AMATEUR JUMPER I – 1.15M
- 395 OPEN JUMPER I – 1.20M
- 400 OPEN JUMPER I – 1.30M

## **FRIDAY, SEPTEMBER 20<sup>TH</sup>**

- 422 7-YEAR-OLD DEV/PERF CLEAR ROUND JUMPER – 1.05M-1.20M
- 424 7-YEAR-OLD DEVELOPING JUMPER II – 1.05M-1.20M
- 426 7-YEAR-OLD PERFORMANCE JUMPER II – 1.25M-1.35M
- 416 6-YEAR-OLD DEV/PERF CLEAR ROUND JUMPER – 0.95M-1.10M
- 418 6-YEAR-OLD DEVELOPING JUMPER II – 0.95M-1.10M
- 420 6-YEAR-OLD PERFORMANCE JUMPER II – 1.15M-1.25M
- 410 5-YEAR-OLD DEV/PERF CLEAR ROUND JUMPER – 0.85M-1.00M
- 412 5-YEAR-OLD DEVELOPING JUMPER II – 0.90M-1.00M
- 414 5-YEAR-OLD PERFORMANCE JUMPER II – 1.05M-1.15M
- 404 4-YEAR-OLD DEV/PERF CLEAR ROUND JUMPER – 0.75M-0.90M
- 406 4-YEAR-OLD DEVELOPING JUMPER II – 0.80M-0.90M
- 408 4-YEAR-OLD PERFORMANCE JUMPER II – 0.90M-1.05M
- 322 CLEAR ROUND JUMPER – 0.60M
- 326 OPEN JUMPER II – 0.60M
- 330 JUNIOR & AMATEUR JUMPER II – 0.60M
- 334 CLEAR ROUND JUMPER – 0.70M
- 338 OPEN JUMPER II – 0.70M
- 342 JUNIOR & AMATEUR JUMPER II – 0.70M
- 346 CLEAR ROUND JUMPER – 0.80M
- 350 OPEN JUMPER II – 0.80M



- 354 JUNIOR & AMATEUR JUMPER II – 0.80M
- 358 CLEAR ROUND JUMPER – 0.90M
- 361 OPEN JUMPER II – 0.90M
- 364 JUNIOR & AMATEUR JUMPER II – 0.90M
- 369 CLEAR ROUND JUMPER – 1.00M
- 372 OPEN JUMPER II – 1.00M
- 375 JUNIOR & AMATEUR JUMPER II – 1.00M
- 427 ECLIPSE MEDAL SERIES – 1.00M
- 380 OPEN JUMPER II – 1.10M
- 383 JUNIOR & AMATEUR JUMPER II – 1.10M
- 388 OPEN JUMPER II – 1.15M
- 391 JUNIOR & AMATEUR JUMPER II – 1.15M
- 396 OPEN JUMPER II – 1.20M
- 401 \$500.00 FRIENDS OF VARENNA OPEN JUMPER II – 1.30M

## **SATURDAY, SEPTEMBER 21<sup>ST</sup>**

- 323 CLEAR ROUND JUMPER – 0.60M
- 327 OPEN JUMPER III – 0.60M
- 331 JUNIOR & AMATEUR JUMPER III – 0.60M
- 335 CLEAR ROUND JUMPER – 0.70M
- 339 OPEN JUMPER III – 0.70M
- 343 JUNIOR & AMATEUR JUMPER III – 0.70M
- 347 CLEAR ROUND JUMPER – 0.80M
- 351 OPEN JUMPER III – 0.80M
- 355 JUNIOR & AMATEUR JUMPER III – 0.80M
- 359 CLEAR ROUND JUMPER – 0.90M
- 362 OPEN JUMPER III – 0.90M
- 365 JUNIOR & AMATEUR JUMPER III – 0.90M
- 370 CLEAR ROUND JUMPER – 1.00M
- 373 \$100.00 FRIENDS OF VARENNA OPEN JUMPER III – 1.00M
- 376 JUNIOR & AMATEUR JUMPER III – 1.00M
- 381 \$200.00 FRIENDS OF VARENNA OPEN JUMPER III – 1.10M
- 384 JUNIOR & AMATEUR JUMPER III – 1.10M
- 389 \$300.00 FRIENDS OF VARENNA OPEN JUMPER III – 1.15M
- 392 JUNIOR & AMATEUR JUMPER III – 1.15M
- 397 \$400.00 FRIENDS OF VARENNA OPEN JUMPER III – 1.20M



## **SUNDAY, SEPTEMBER 22<sup>ND</sup>**

- 324 CLEAR ROUND JUMPER – 0.60M
- 328 OPEN JUMPER IV – 0.60M
- 336 CLEAR ROUND JUMPER – 0.70M
- 340 OPEN JUMPER IV – 0.70M
- 348 CLEAR ROUND JUMPER – 0.80M
- 352 OPEN JUMPER IV – 0.80M
- 366 \$300.00 FRIENDS OF VARENNA MINI PRIX – 0.90M
- 377 \$400.00 FRIENDS OF VARENNA MINI PRIX – 1.00M
- 385 \$500.00 FRIENDS OF VARENNA MINI PRIX – 1.10M
- 428 ECLIPSE MEDAL SERIES – 1.10M
- 393 \$600.00 FRIENDS OF VARENNA MINI PRIX – 1.15M
- 398 \$1,000.00 EPONA LAW & MEDIATION MINI PRIX – 1.20M
- 402 \$1,700.00 FRIENDS OF VARENNA MINI PRIX – 1.30M